Robert, Steve and Bret

'The further a society drifts from the truth, the more it will hate those that speak it'. — George Orwell

***Full** livestream is now censored on YouTube.*

PUBLISHED IN: CHINESE CORONAVIRUS FREE SPEECH / FREE PRESS SCIENCE VIDEOS ON AUGUST 2, 2021 AT 5:21 PM COMMENTS (11)

SS vs. racialists

I just removed this image from my Monday post because I changed my mind and now I want to use the below image of José Raúl Capablanca on the cover of the Spanish version (an image of Alexander Alekhine will appear on the cover of the English translation).

Note the size of the pieces with which the masters played in Capablanca's time and compare it with the reduced size with which chess is played in official tournaments today. And the same can be said about the clothing from a century ago

Savitri Devi, a priestess of the fourteen words.

"Only when you ask a thousand random whites 'Who's the greatest White man that ever lived?' and they all answer 'Adolf Hitler', will you know the White race has been saved. Not 'Julius Caesar'. Not 'Alexander'. Hitler."

—Mauricio

In Spanish:

La hora más oscura para la raza blanca compared to the shitty T-shirts of today: courtesy of American culture. The collapse of the Aryan man can be seen from the way we dress to the music we listen to, which prompts me to say something more about another of the booklets published by Third Reich Books: Translations of the Originals.

This booklet is titled *The SS Calls You!* and is addressed to very young Germans. When I got to page 7, I couldn't help but think that I shouldn't visit again the sites of white nationalism, as they are crap compared to this fighting spirit. It is precisely because the US is founded on that materialistic phrase that contains the misleading word 'happiness' that makes America the antithesis of the Aryan hero.

Page 64 and others mention music as career number 87: 'SS officer and SS music officer'. It refers to classical music of course. How many American racialists repudiate the degenerate music of their country to the point of never hearing it? And page 66 says 'Sooner or later your son will become a soldier'. We can imagine saying that to racialist libertarians!

Many of those who visit this site do not take seriously what I said **here**. For example, the final pages of the booklet are about the Insignia Colours of the Waffen-SS. Those in the concentration camps got light brown. Could an American racialist, say one of those libertarians who comment on *AmRen*, conceive one of his children with light-brown insignia during a project of ethnic cleansing on American soil?

By the way, of the original 206 participants of the 2021 Chess World Cup, in the semi-finals, which will start tomorrow, all non-whites have been disqualified. Only four whites remain: the champion Magnus Carlsen, the Russian Sergey Karjakin, the Polish Jan-Krzysztof Duda and another Russian, Vladimir Fedoseev. Yesterday, Karjakin eliminated the American Sam Shankland, who is not properly white. As long as Americans continue to mix their blood with non-whites thanks to their declaration of independence from Europe and all that stuff about 'life, liberty and the pursuit of happiness', they will never have another Morphy or a Fischer.

I will dedicate this weekend to polishing the typeface of *The Human Side of Chess* for publication.

PUBLISHED IN: CHESS DEGENERACY SCHUTZSTAFFEL (SS) UNITED STATES WHITE NATIONALISM ON JULY 31, 2021 AT 12:03 PM COMMENTS (5)

In German:

Die schwärzeste Stunde des Westens

For the donation button, see the bottom of this page.

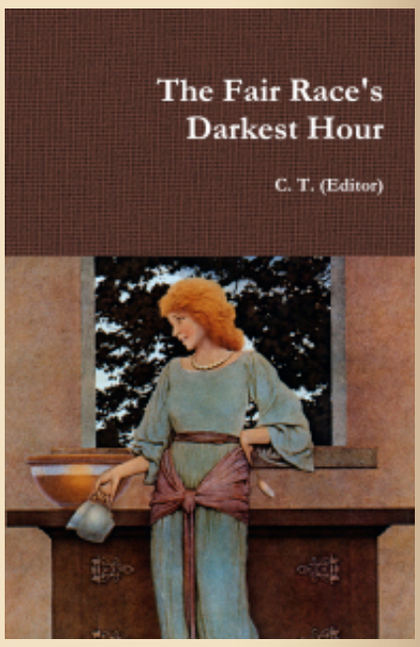

PDF of my book *Daybreak* **here**, hard copy **here**. *The Fair Race* is also available through Lulu (PDF **here**, hard copy **here**).

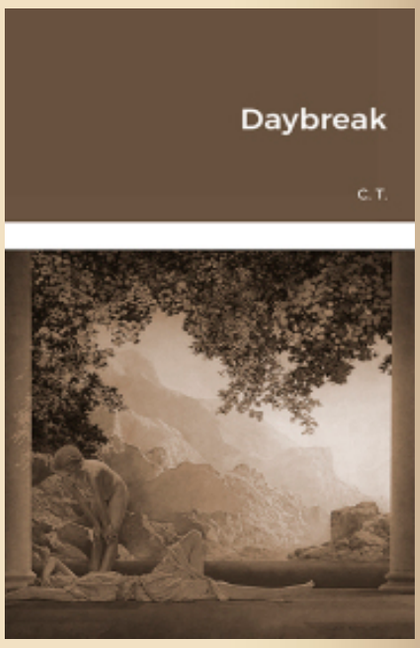

On Beth's cute tits, an exposé on feminism, is available as PDF, and hard copy.

Chess is brutal

Today I got the proof copy of my chess book that I was talking about on Monday. Before publishing the English version, I will have to read this copy in the original language to see if it contains errors.

In the emails they send me I found out that a visitor to this site likes chess and we even played a correspondence game last year. With that exception I don't see many chess fans visiting *The West's Darkest Hour*.

Non-fans ignore that the stress on the player is so great that it affects even world champions. In 1974 for example, in the candidates match between Korchnoi and Karpov—a virtual World Chess Championship for the title because Fischer would refuse to play the following year—due to stress Karpov (right) lost his weight and ended up weighing 47 kilograms (about 104 pounds).

I doubt that non-fan visitors have an exact idea of what chess really is: for the mind, something tougher than the Olympics. I would like to add an anecdote regarding what I claim in my book.

I was a teenager when Karpov defeated Korchnoi but **this** just happened today. Pay attention to what Nigel Short says after the break. Chess players suffer when they commit a blunder that costs them the game. In this case, the Iranian who committed it lost the game, thus he was disqualified, and couldn't pass to the semi-final of the tournament.

Unlike the physical sports of the Olympiads this is a brutal intellectual sport.

PUBLISHED IN: CHESS ON JULY 29, 2021 AT 2:52 PM COMMENTS (5)

On exterminationism is available as PDF, and hard copy.

Don't try to get *The Fair Race* via Amazon or Barnes & Noble. Amazon and others are selling a pirated, outdated copy before I removed and added several articles, and copiously checked the Spanish to English translations.

Books by Editor of his site that contain no essays from other writers:

Christianity's Criminal History, 138

– For the context of these translations click here –

Use and abuse of slaves as livestock

From Gregory himself we know that many bishops did not care for the oppressed or the poor. On the occasion of the appointment of the *defensor romanus* as rector, he wrote to the *coloni* of Syracuse:

> I therefore recommend that you obey his orders with good spirit, which he considers appropriate for the furtherance of the interests of the Church. We have authorised him to severely punish anyone who dares to be disobedient or rebellious. We have also instructed him to resume the investigations on all slaves who belong to the Church but who have escaped and to recover with all prudence, energy and promptness the lands that someone illegally occupies.

For the cultivation of his lands it is natural that Gregory needed entire armies of slaves, of settlers tied to the ground. 'Free ecclesial peasants were scarce' (Gontard). The pope did not confront slavery. Where else could the 'treasurer of the poor' have obtained the money to meet his needs? Not to mention the maintenance of 'jobs', which in his time was the concern of any master. Gregory certainly reminds the lords—for his Church will have to do justice to the rich and the poor simultaneously, which is perhaps the greatest of all his miracles—that slaves are people and that they have been raised equal by nature to their masters. But although men have been created equal, absolutely equal, without a doubt that circumstances have completely changed. Then it would be necessary, according to Gregory himself, to admonish the slaves 'so that at all times they consider the baseness of their state' and that they 'offend God, when with their presumptuous behaviour they contravene the order established by him'. Slaves, the holy father teaches, must 'consider themselves as servants of the lords', and lords as 'fellow-servants among servants'. Beautiful expression!

Isn't this a profitable religion? By nature, Gregory teaches that 'all men are equal' but a 'mysterious disposition' places 'some below

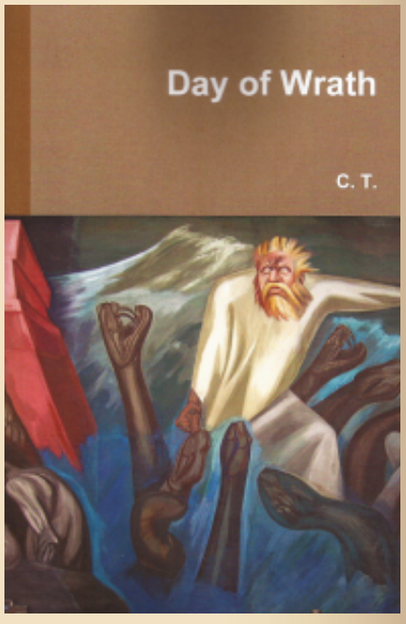

PDF: here. Hard copy: here

Hard copy available : here

For my books in Spanish click: here.

Site in a nutshell: here.

Women understood: here.

See Himmler's and William Pierce's quotable quotes about Christianity others', creates the 'diversity of states', and of course as 'a sequel to sin'. Conclusion: 'Since each man does not walk in the same way through life, one has to dominate over others'. God and the Church—which in practice are always identified with the high clergy!—exists for the maintenance of slavery. And from Great Britain to Italy, passing through Gaul, there was in his time a constant trade in Christian slaves.

The Roman Church needed slaves, and the monasteries needed them. Gregory himself encouraged, through the Gallic rector Candide, the purchase of Anglic boy slaves for the Roman monasteries. Everyone bought and abused slaves as if they were cattle. And even to an enemy such as Agilulf, king of the Lombards, the pope could assure him that the labour of the forced ones would be beneficial to both parties. If the most unfortunate escaped their misery, which happened frequently enough, the holy father naturally pressed to be returned to their owners. He chased the escaped slave from a Roman monastery as well as the escaped baker from his brother. But then the pope was magnanimous and instead of punishing the crime of the *coloni* with the deprivation of his possessions, he wanted to see them punished with a beating by 'duly returning the slaves to his friends' (Richards).

Gregory, who insistently proclaimed the imminent end of the world, and who with the struggle for faith made this preaching the 'guiding idea' of his pontificate, still had time to do great business. And he made Saint Peter an increasingly wealthy character. He greatly increased the profits of his estate and laid the foundations for the decisive and victorious territorial rule of the papacy. With his Sicilian latifundia he supplied grain to Rome, paid the imperial troops of the Roman parts, took care of supplies and defence, and in times of crisis he even commanded the Roman garrison. In this way the 'treasurer of the poor', as he called himself, set in motion the evolution towards the State of the Church, with a hardly imaginable sequence of failures, wars and deceptions.

PUBLISHED IN: CATHOLIC CHURCH KARLHEINZ DESCHNER KRIMINALGESCHICHTE DES CHRISTENTUMS (BOOKS) POPE GREGORY I ON JULY 28, 2021 AT 5:06 PM COMMENTS (6)

Reliable talks

(here and here).

To contextualise our criticism of Christianity, see Richard Carrier's study on the inexistence of Jesus (watch conference: here):

When your god is Jewish, you can potentially end up in a runaway philo-Semitic downward spiral, precisely what happened to the US.

'The strongest trees are rooted in the dark places…'

Thomas Goodrich's

There are two German editions that are reliable transcriptions of Hitler's after-dinner conversations. The English translation is based on *un*reliable manuscripts, something we figured out three years ago.

This video featuring David Irving and Richard Weikart explains it all in a few minutes.

PUBLISHED IN: HITLER'S TABLE TALK (BOOK) ON JULY 27, 2021 AT 9:34 PM COMMENTS OFF

En pos de un rey metafórico

The Spanish version of *The Human Side of Chess* is now available as a printed book (here).

PUBLISHED IN: THE HUMAN SIDE OF CHESS (BOOK) ON JULY 26, 2021 AT 6:39 PM COMMENTS OFF

Castilian intolerance

When in December I closed the comments of this site for a couple of months, I put a link to this notice:

> I am a very busy person and do not have a moderator who is approving or censoring comments. If the visitor is not someone whose personal religion is virtually identical to the ideology of the SS Germans, I would suggest that he not even try to post a comment. Otherwise, email me (karellen2001@gmail.com) and I'll consider your comment.
>
> To illustrate what was the guiding ideology of the cream of the crop of National Socialism, I would suggest that you read the last pages of the latest book I have compiled, *On Exterminationism* (PDF: **here**, hard copy: **here**).

Apparently, some visitors continue to ignore what I am trying to do on this site. See for example what I just said about my Castilian intolerance: here.

I think visitors should take seriously what I said in December, especially the words: 'If the visitor is not someone whose personal religion is virtually identical to the ideology of the SS Germans, I would suggest that he not even try to post a comment'. As I wrote

Hellstorm is the most important book of the 21st century.

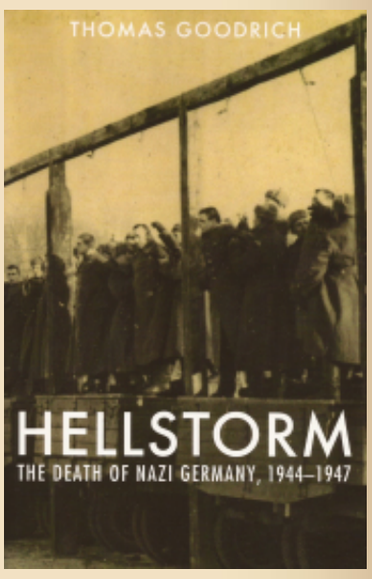

The above book is about the Holocaust perpetrated by the Allied forces on the Germans (here).

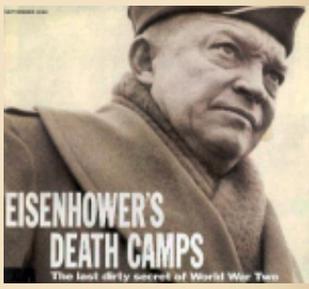

Here: an SS pamphlet explaining National Socialism.

"1945 was the year of the total inversion of Aryan values into Christian values." —Joseph Walsh in one of my autobiographical books, one of my ancestors, José María Tort y Vivó, mentioned by José Zorrilla in *Recuerdos del Tiempo Viejo*, lived opposite the building where the Inquisition of New Spain had its headquarters.

PUBLISHED IN: CORRESPONDENCE ON JULY 25, 2021 AT 3:20 PM COMMENTS (4)
TAGS: PRIESTHOOD OF THE 14 WORDS

Hitler & Christianity

by Perkunas

In the article 'Are the table talks genuine?', the question was raised: 'Christian disingenuously ask why, if this was his real opinion, didn't he put it in *Mein Kampf* or mention it in any of his public speeches?'

Actually, Hitler did do that. There is a specific passage in *Mein Kampf* where Hitler says Christianity a 'spiritual terror' that came into the far freer ancient world, and a parallel and complementing statement to this passage is present in *Hitler's Table Talk*. Here I quote the original German Version (1943 Edition):

> Auch das Christentum konnte sich nicht damit begnügen, seinen eigenen Altar aufzubauen, sondern mußte zwangs-läufig zur Zerstörung der heidnischen Altäre schreiten. [...] Man kann sehr wohl den Einwand bringen, daß es sich bei derartigen Erscheinungen in der Weltgeschichte meist um solche spezifisch jüdischer Denkart handelt; ja, daß diese Art von Unduldsamkeit und Fanatismus geradezu jüdische Wesensart verkörpere. Dies mag tausendmal richtig sein, und man kann diese Tatsache wohl tief bedauern und mit nur allzu berechtigtem Unbehagen ihr Erscheinen in der Geschichte der Menschheit als etwas feststellen, was dieser bis dahin fremd gewesen war [...] Der einzelne mag heute schmerzlich feststellen, daß in die viel freiere antike Welt mit dem Erscheinen des Christentums der erste geistige Terror gekommen ist, er wird die Tatsache aber nicht bestreiten können, daß die Welt seitdem von diesem Zwange bedrängt und beherrscht wird, und daß man Zwang nur wieder durch Zwang bricht und Terror nur mit Terror. Erst dann kann aufbauend ein neuer Zustand geschaffen werden. (*Mein Kampf*, 5. Kapitel Weltanschauung und Organisation. Auflage 1943, Verlag Franz Eher Nachf., G.m.b.H., München, Zentralverlag der NSDAP.,

"With the death of Adolf Hitler in the close of the 2nd World War in 1945 Western civilization, as it had existed and is still perceived DIED once and for all. The only thing that was left now was a gene pool." —**James Mason**

"The fall of Stalingrad is the finish of Europe. There was a cataclysm. The core of it all was Stalingrad. There you can say it was finished and well finished, the white civilisation." —**L.F. Céline**

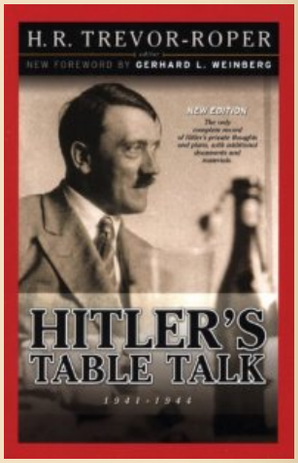

To unplug yourself from the Matrix you really need to undemonize Adolf Hitler, Heinrich Himmler, National Socialism and the Third Reich. Click **here** to hit ten articles on vital info about the Second World War that the controlled media concealed from you.

Gens alba conservanda est
("The white race must be preserved")

> Frz. Eher Nachf., G.m.b.H., München).

Translation (italics added):

> Even Christianity could not be satisfied with building its own altar, but inevitably had to go to the destruction of the pagan altars. [...] One can very well raise the objection that such phenomena in world history are mostly of a *specifically Jewish way of thinking*; yes, that this kind of intolerance and fanaticism *embodied a downright Jewish nature*. This may be correct a thousand times, and one can deeply regret this fact and, with all too justified discomfort, see its appearance in the history of mankind as something that had hitherto been alien to it. [...] Today the individual may painfully discover that the *first spiritual terror* came into the much freer ancient world with the *appearance of Christianity*. But he will not be able to deny the fact that the world has been oppressed and dominated by this compulsion ever since, and that compulsion can only be broken by compulsion and terror by terror. Only then can a new condition be created.

We can see here Hitler says that Christianity, in destroying altars of the classical world, displayed a 'specifically Jewish way of thinking' (original German: *spezifisch jüdischer*) and 'embodied a downright Jewish nature' (original German: *geradezu jüdische verkörpere*), and asserts this as a 'fact' (original German: Tatsache).

And next Hitler says Christianity introduced 'spiritual terror' into the much freer ancient world. Again, he asserts this as a fact. The words he uses above, 'oppressed' and 'compulsion', are extremely incriminating. What is more: incriminating is, according to Hitler, that the world has been oppressed and driven by compulsion *only* since the advent of Christianity; before Christianity's advent the world was far freer in the Ancient World.

Now in *Adolf Hitlers Monologe im Führer-hauptquartier 1941-1944* there is a parallel and complementing statement to the one present in *Mein Kampf*. In the latter Hitler says: 'Today the individual may painfully discover that the first spiritual terror came into the much freer ancient world with the appearance of Christianity'. In *Adolf Hitlers Monologe* we find:

> 'Daß die antike Welt so schön, so heiter und unbeschwert war, erklärt sich daraus, daß sie von zwei Seuchen verschont geblieben ist: der Syphilis und dem Christentum!' (19. 10. 1941, nachmittags).

Translation: 'That the ancient world was so beautiful, so cheerful and carefree can be explained by the fact that it was spared from two epidemics: syphilis and Christianity!'

The collapse of the dollar that is coming will mark the beginning of the end of America's economic and cultural hegemony over Europe.

"The sign of the times is degeneracy. This term—degeneracy—sums up all that is happening to the West."

CONTACT:

karellen2001(at)gmail.com

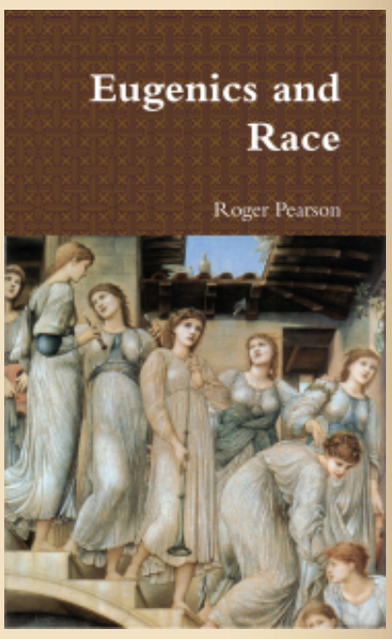

'RACISM':

On the origin of the word 'racist'

And regarding his speeches, in more than one speech Hitler did say Christianity destroyed the Roman Empire, and also compares Christianity with Bolshevism.

> 'We know that the Jew used Christianity [...] because he knew that this new religion questioned all earthly power and so it became an axe at the root of the Roman state, the state which was built on the authority of the public servant. And he [the Jew] became its chief bearer and propagator' (Adolf Hitler, Speech, 13 August 1920, Hofbräuhaus Hall, Munich).
>
> 'I could go back to the emergence of Christianity, to facts, according to which an idea can take hold of mankind until *states finally break because of it*. Closer to us is a look at the development of Marxism in Germany' (Adolf Hitler, August 4, 1929).
>
> 'It was only the *disintegrating effect of Christianity* and the symptoms of age which appear in every country that caused ancient Rome to succumb' (Adolf Hitler, Hitler's Meeting with the head persons of the Armed Services on November 5, 1937).
>
> A worldview conquered a State and, starting from there, will slowly shatter the whole world and bring about its collapse. Bolshevism will, if its advance is not halted, expose the world to a transformation as complete *as the one Christianity once effected* (Adolf Hitler, Industry Club in Düsseldorf, January 27, 1932).

Editor's note: Again, italics have been added by the commenter.

PUBLISHED IN: ADOLF HITLER CHRISTIAN QUESTION (CQ) DESTRUCTION OF GRECO-ROMAN WORLD HITLER'S TABLE TALK (BOOK) MEIN KAMPF (BOOK) ON JULY 25, 2021 AT 8:55 AM COMMENTS (16)

Christianity's Criminal History, 137

– For the context of these translations click here –

The word 'racism' from the Nietzschean viewpoint

Read this section from Wm. Pierce's *Who We Are* about the West's darkest hour.

For a couple of articles on Richard Wagner and LOTR click on pics below:

The Jewish Problem (Jewish authors):

Larry Auster's unpublished chapter

Excerpts of *Esau's Tears*

Saint Gregory the Great
by Francisco Goya.

'The property of the poor'

The same man who prophesied the calamitous end of the world and the impending divine judgment carried out an ecclesiastical property policy as intense as if that divine judgment were never to come.

The pope had a series of well-organised patrimonies, about fifteen at the beginning of his pontificate, and territory of many hundreds of square kilometres, called the patrimony of St. Peter. This meant that all this did not belong to the pope, the clergy or the Church, but actually belonged to the blessed prince of the Apostles. And that property of Peter extended from North Africa, where to Gregory's great joy the almost depopulated territories were worked by prisoners of war (the cheapest 'labour'), passing through Italy, the urban territory of Rome (*Patrimonium urbanum*), to Corsica, Sardinia, Dalmatia, Istria and Provence: a property of enormous extension and certainly the largest in Italy. Much of it came from imperial foundations. Perhaps the last gigantic increase was due to the estates of the Arian Church, which was plundered after the destruction of the Ostrogoth kingdom. And while private property diminished more and more, the riches of the Church were always increasing.

In Sicily, the granary of Rome since ancient times, the patrimony of 'Saint Peter' was so great that Gregory divided it into two administrative centres (rectories): Palermo and Syracuse, with about 400 tenants in total (*conductores*). And he personally was informed that for years 'many people suffered violence and injustice by the administrators of Roman ecclesiastical property', from whom he had deprived them by taking away their slaves. In the exploitation of the territories, the pope had the support of some of his closest associates as well as the rectors of different patrimonies (obliged with an oath before the supposed tomb of Peter, covered by him with 100 pounds of gold).

Gregory, who ordered the deacons of Catania to wear sandals (*compagi*) because it was the only thing allowed to Roman deacons, despite his gloomy penitential sermons and his corrosive

The Jewish Problem (non-Jewish authors):

Definition of anti-Semitism

The Culture of Critique's Preface

Above & below: Parrish's Arcadian paintings.

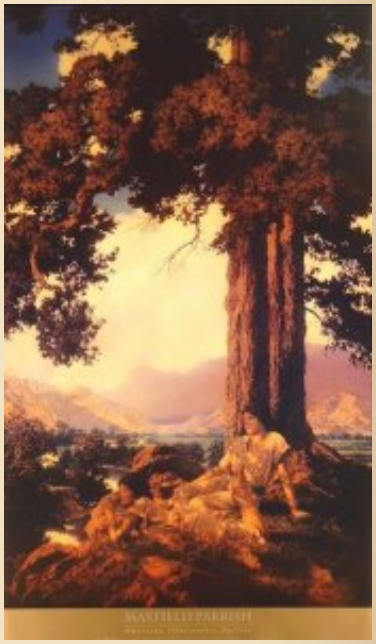

'Racism' is just an expression of evolution. All species go through racial separation on their path to speciation. No exceptions.

expectation of the destruction of the world, still found time, surprisingly long, to take care of the fields, the belly mares, the old oxen, the useless cows and the slaves, who had to be naturally baptised members of the holy Church whenever possible. The methods of the holy father do not seem to have been too scrupulous. The main reason was to increase revenue before the impending doomsday and to present the boss with a perfect balance sheet. It has been written that his slogan was: 'Prestige, efficiency and discipline'. Today, that could be the creed of any American marketing scholar…

Papal real estate continually provided Gregory with large amounts of merchandise and money, making the Catholic Church the leading economic power in Italy… The miserable peasants who were already being deprived with the taxes on the land (*burdatio*) that were collected three times a year, in addition to the leases and deliveries to the Holy Catholic Church, saw themselves oppressed… But Gregory called himself 'treasurer of the poor', describing the immense pontifical riches as 'the property of the poor': one 'of the most beautiful expressions of him', sings the *Church History Manual*.

PUBLISHED IN: CATHOLIC CHURCH KARLHEINZ DESCHNER KRIMINALGESCHICHTE DES CHRISTENTUMS (BOOKS) POPE GREGORY I ON JULY 24, 2021 AT 7:31 PM COMMENTS (2)

Jared & Kevin

Since I was disappointed with American racialism I have only occasionally been visiting *The Occidental Observer* and *American Renaissance*. But even in these sites we can see the extreme level of feminisation of the white male of today. Recall Himmler's brief preface to the pamphlet I have been quoting, *Sieg der Waffen – Sieg des Kindes* (*Victory of the Arms – Victory of the Child*):

Men of the SS and Police!:

Two weapons are available to each folk in the struggle for existence. Its fighting strength and its natural fertility. Never forget that the fighting strength *alone* cannot secure the folk's survival into the distant future. The inexhaustible fountain of its fertility is also necessary.

Read this book, which I have given to you, and act accordingly. The victory of German arms must be followed by the victory of the German child.

In humans racist is just a person who loves his race, for example the nymphs on this sidebar. But in today's mad West the term 'racist' de facto means *someone who loves the white race* to the point of wanting to preserve it.

Above, another Maxfield Parrish painting. Below, a novel of the creator of the fourteen words.

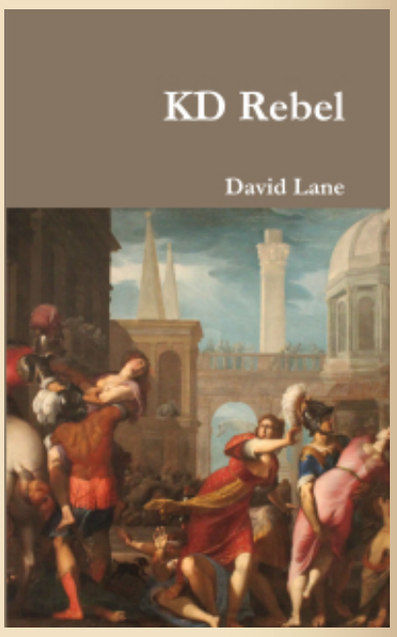

Who's the editor of this site? — See a Metapedia article that a German wrote about me: here.

H. Himmler.

Two things together can save the Aryan race: their ability to fight and their fertility: two sides of the same coin that it's impossible to separate. Since the western states of the world today are trying to exterminate the Aryans, the only chance to reverse the process is to seize power during a revolution. Only after that would the laws favour white marriages. In contrast, with an ethnocidal state and culture the advice to marry white women cannot, in the long run, be successful due to the tide of colour.

That should be obvious. But American racialists don't think in terms of *Waffen* for a future revolution. Kevin MacDonald published today '*Was ist Weiße Identität?* on the White Date website': an article about a dating agency for whites. This is palliative, like palliative medicine given to terminally ill patients. What ultimate good is such an agency if the male cannot force the female to have ten children? Recall a passage from *On Beth's Cute Tits* that appears on the sidebar: in a patriarchal society the power of reproduction lies in the male; in feminist society, in the female. With the current laws in today's West, forcing a woman to have many babies is illegal.

The article that Jared Taylor allowed this day, 'Proud to Be Gay and Proud to Be White', is even worse than Kevin's. Jared passes the microphone to a lesbian who was discriminated when applying for a job for being white. We can already imagine a booklet whose preface was signed by Himmler making concessions to homos! (The *AmRen* article uses the Newspeak term 'gay' which in Oldspeak simply means 'cheerful'. Racialist sites should always use Oldspeak!)

What bothers me the most is that, other than *The West's Darkest Hour*, no site realistically defends the Aryan race. Or is there another site that makes not a single concession to the ethnocidal ideology?

PUBLISHED IN: FEMINIZED WESTERN MALES HEINRICH HIMMLER WHITE NATIONALISM ON JULY 24, 2021 AT 5:21 PM COMMENTS (9)

« Older Entries Newer Entries »

HUMAN SKIN COLORS:

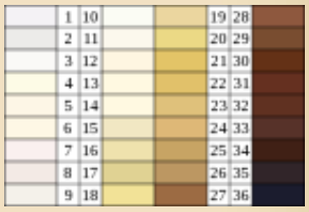

ARCHIVES

Select Month

A 3-eyed crow, symbol of the old man fused to a weirwood tree.

CATEGORIES

2001: A Space Odyssey (movie)
3-eyed crow
A Song of Ice and Fire (novels)
Abortion
Abraham (patriarch)
Abraham Lincoln
Achilles
Adam Smith
Adolf Hitler
Adversus Christianos (book)

Africa

Against the Fall of Night (novel)

Agamemnon

Alaric

Albert Lindemann

Albert Schweitzer

Albert Speer

Albrecht Dürer

Alcibiades

Alcman

Aldous Huxley

Alex Linder

Alexander Alekhine

Alexander the Great

Alexandr Solzhenitsyn

Alexandria

Alexis de Tocqueville

Alfred Rosenberg

Alice Miller

American civil war

Americanism

Amerinds

Ammianus Marcellinus

An Eye for an Eye (book)

Ancient Greece

Ancient Rome

Anders Breivik

Andrei Rublev (film)

Andrew Anglin

Andrew Hamilton

Angela Merkel

Anti-German exterminationism

Anti-white exterminationism

Antichrist (book)

Antiochus IV Epiphanes

Aphrodite

Apollo

Apollonius of Rhodes

Arcadia

Arcadius

Archeology

Archimedes

Architecture

Argentina

Arianism

Aristocracy

Aristophanes

Aristotle

Art

Artemis

Arthur C. Clarke

Arthur de Gobineau

Arthur Kemp

Arthur Schopenhauer

Articles in German

Artificial Intelligence (movie)

Aryan beauty

Asia

Athanaric

Atheism and secularism

Athena
Athens
Attila
Audios
Augustus
Australia
Austria
Autobiography
Axiology
Aztec people
¿Me Ayudarás? (book)
Barack Obama
Bartolomé de las Casas
Baruch Spinoza
Battle of Poitiers
Battle of Thermopylae
Bayreuth Festival
Beauty
Beethoven
Ben Klassen
Ben-Hur
Benito Mussolini
Benjamin Disraeli
Benjamin Franklin
Beowulf
Berlin
Bernal Díaz del Castillo
Bernardino de Sahagún
Bible
Bill Clinton
Biography
Blacks

Bleeding Germany Dry (book)

Bob Whitaker

Book of Revelation

Brazil

Brenton Tarrant

Brutus

Buddhism

Caligula

Canada

Cannibalism

Carl Gustav Jung

Carl Sagan

Carl Schmitt

Carlo Collodi

Carolingian dynasty

Carolyn Yeager

Carthaginians

Cassius Dio

Catholic Church

Catholic religious orders

Cato

Celsus

Celts

Charlemagne

Charles Darwin

Charles Dickens

Charles Martel

Charles V

Chess

Child abuse

Childhood's End

(novel)

China

Chinese coronavirus

Chris Martenson

Christian art

Christian question (CQ)

Christian views on Hell

Christianity

Christopher Columbus

Cicero

City of God (book)

Civil war

Civilisation (TV series)

Classical sculpture

Claude le Lorrain

Claudius

Claus Nordbruch

Clement of Alexandria

Clovis I

Colin Ross

Color of crime

Committee for Skeptical Inquiry

Commodus

Communism / Bolshevism

Conservatism

Conspiracy theories

Constans

Constantine

Constantine II

Constantinople

Constantius II

Corneliu Zelea Codreanu

Correspondence

Counter-Reformation

Crusades

Currency crash

Daniel (biblical figure)

Dante Alighieri

Darkening Age (book)

David (king of Israel)

David Duke

David Friedrich Strauss

David Irving

David Lane

Day of Wrath (book)

Daybreak (book)

Daybreak Publishing

Death in Venice (movie)

Decius

Degeneracy

Degenerate art

Demeter

Democracy

Democritus

Demography

Denmark

Der Ring des Nibelungen (opera)

Deranged altruism

Desmond Morris

Destruction of

Germanic paganism

Destruction of Greco-Roman world

Diocletian

Dionysus

Dominique Venner

Don Quixote (book)

Donald Trump

Dresden

Dwight D. Eisenhower

Dylann Roof

Eastern Orthodox Church

Economy

Edmund Burke

Edward Gibbon

Edward I of England

Egalitarianism

Egypt

El Grial (book)

Eleusis

Elizabeth I

Emperor Julian

Energy / peak oil

England

Enlightenment

Enoch Powell

Erasmus

Esau's Tears (book)

Eschatology

Essay on the Inequality of Human Races (book)

Ethnic cleansing

Eugenics

Euripides

Europe

European Union

Eusebius

Evil

Evropa Soberana

Extermination of the Neanderthals

Ezekiel

Fair Race's Darkest Hour (book)

Fascism

Feminism

Feminized western males

Film

Final solution

First World War

France

Francis Galton

Francis Parker Yockey

Francisco Franco

Franco Zeffirelli

Frankfurt School

Franklin D. Roosevelt

Franks

Franz Boas

Frederick the Great

Free speech / Free press

French Revolution

Friedrich Nietzsche

Friedrich Schiller

Fritigern

G.W.F. Hegel

Galerius

Galileo Galilee

Game of Thrones

Gaul

Genetics

Genghis Khan

Genrikh Yagoda

Genuine spirituality

Geography

George Lincoln Rockwell

George Orwell

George R. R. Martin

George Washington

Germanic People

Germany

Giorgio de Chirico

Giselher Wirsing

God

Goethe

Gone with the Wind (movie)

Gore Vidal

Goths

Gratian

Greg Johnson

Guillaume Faye

Gulag Archipelago (book)

Gustave Doré

Hadrian

Hamlet (1948 movie)

Hannibal

Hans F. K. Günther

Harold Covington

Harry S. Truman

Hate

Health

Heinrich Himmler

Hellstorm (book)

Helmut Stellrecht

Henry VIII

Heracles

Hermann (Arminius)

Hermann Göring

Hermann Samuel Reimarus

Hernán Cortés

Herod the Great

Herodotus

Hesiod

Hieronymus Bosch

Hippocrates

History

History of the decline and fall of the Roman Empire (book)

Hitler Youth

Hitler's table talk (book)

Holocaust

Holodomor

Homer

Homosexuality

Honorius (emperor)

Horace

Human sacrifice

Huns

Hunter (novel)

Hypatia of Alexandria

Ibycus

Iceland

Iliad (epic book)

Immanuel Kant

Immigration laws

Impeachment of Man (book)

India

Individualism

Indo-European heritage

Industrial Revolution

Infanticide

Inquisition

Intelligence quotient (IQ)

Ireland

Isaac Newton

Isabella I of Castile

Isaiah (prophet)

Islam

Islamization of the West

Israel

Italy

James Mason

James Watson

Jane Austen

Japan

Jared Taylor

Jean-Jacques Rousseau

Jefferson Davis

Jeffrey Masson

Jeremy Bentham

Jerusalem

Jesus

Jewish hate groups

Jewish question (JQ)

Jewish–Roman wars

Jez Turner

Joe Biden

Johann Sebastian Bach

Johannes Gutenberg

Johannes Kepler

John Calvin

John F. Kennedy

John Locke

John Milton

John Modrow

John of Patmos

John Stuart Mill

John the Evangelist

John Tyndall

José María Morelos

José Vasconcelos

Joseph Goebbels

Joseph Stalin

Josephus

Joshua

Jovian

Judaism

Julian (novel)

Julius Caesar

Julius Firmicus Maternus

Justice

Justinian I

Juvenal

Karl Marx

Karl Popper

Karlheinz Deschner

Kenneth Clark

Kevin MacDonald

Kriminalgeschichte des Christentums (books)

Ku Klux Klan

Lactantius

Latin America

Lawrence Auster

Leon Trotsky

Leonardo da Vinci

Leonidas

Libanius

Liberalism

Library of Alexandria

Literature

Lombards

London

Lord of the Rings

Lothrop Stoddard

Louis XIV of France

Louis-Ferdinand

Céline

Lucretius

Luke the Evangelist

Lycurgus

Maccabees

Madison Grant

Madness

Mainstream media

Manosphere

Mantras

Manu Rodríguez (blogger)

March of the Titans (book)

Marcus Aurelius

Marcus Eli Ravage

Mark the Evangelist

Mark Twain

Mark Weber

Marriage

Martin Bormann

Martin Luther

Marxism

Materialism / capitalism

Maternus Cynegius

Matt Koehl

Matthew the Evangelist

Matthias Grünewald

Mauricio (commenter)

Maxfield Parrish

Maya civilization

Mein Kampf (book)

Memories and Reflections of an Aryan Woman (book)

Men

Merovingian dynasty

Metaphysics of race / sex

Mexico

Michael O'Meara

Michelangelo

Middle Ages

Middle East

Miguel Hidalgo y Costilla

Mike Maloney

Miscegenation

Miscellany

Moctezuma II

Monarchy

Mongols

Monocausalism

Montaigne

Montesquieu

Morgenthau Plan

Moscow

Moses (Hebrew lawgiver)

Music

My pinacoteca

Napoleon

National Socialism

Nature

Neanderthalism

Nero

New Spain

New Testament

New York

Newspeak

Niccolò Machiavelli

Nick Fuentes

Nicolaus Copernicus

Non-white immigration

Nordicism

Norman Rockwell

North America

Norway

Nuremberg

Obituaries

Occam's razor

Occidental Observer (webzine)

Odysseus / Ulysses

Old Testament

Oliver Cromwell

On Beth’s cute tits (book)

On Exterminationism (book)

On the Genealogy of Morality (book)

On The Historicity of Jesus (book)

Opera

Oracle of Delphi

Oratory

Origen

Oswald Mosley

Otto von Bismarck

Ottoman Empire

Ovid

Painting

Parapsychology

Paris

Parsifal (opera)

Parthenon

Passing of the Great Race (book)

Patriarchy

Pedagogy

Pederasty

Percy Bysshe Shelley

Pericles

Persephone

Persia

Peter Schiff

Petronius

Philippe Rushton

Philo

Philosophy

Philosophy of history

Pindar

Plato

Pliny the Elder

Plutarch

Poetry

Poland

Polybius

Pompey

Pope Francis (Francisco I)

Pope Gregory I

Pope Theophilus of Alexandria

Porphyry of Tyre

Portugal

Pre-Columbian America

Prehistory

Pride & Prejudice (2005 movie)

Protestantism

Pseudoscience

Psychiatry

Psychoanalysis

Psychohistory

Psychology

Puritanism

Quotable quotes

Racial studies

Rape of the Sabine Women

Raphael

Real men

Recceswinth

Reconquista

Red terror

Reformation

Reinhard Heydrich

Religion

Rembrandt

Renaissance

René Descartes

Republic (Plato's book)

Revilo Oliver

Rhodesia

Richard Carrier

Richard D. Fuerle

Richard Nixon

Richard Spencer

Richard Wagner

Richard Walther Darré

Rising Tide of Color (book)

Robert Jay Mathews

Robert Morgan

Roger Devlin

Romanticism

Rome vs. Judea (book)

Romulus

Ron Unz

Ronald Laing

Ronald Reagan

Rudolf Hess

Russia

Russian Revolution

Sappho

Savitri Devi

Schutzstaffel (SS)

Science

Second World War

Seneca

Sense and Sensibility (movie)

Seventh Seal (movie)

Sexual "liberation"

Sieg der Waffen – Sieg des Kindes (SS booklet)

Siege (book)

Sigmund Freud

Silvano Arieti

Skepticism

Sleeping Beauty (1959 movie)

Socrates

Solomon

Solon

Sound of Music (film)

South Africa

Soviet Union

Spain

Sparta

Sponsor

St Ambrose

St Athanasius

St Augustine

St Cyril of Alexandria

St Francis

St Ignatius of Antioch

St Irenaeus

St Jerome

St John Chrysostom

St Martin of Tours

St Paul

St Peter

St Thomas Aquinas

Stanley Kubrick

Stefan Zweig

Stilicho

Strabo

Struggle with the Daimon (book)

Sturmabteilung (SA)

Suetonius

Summer, 1945 (book)

Sweden

Switzerland

Sword

Tacitus

Technology

Temple of Artemis

Temple of Jerusalem

Temple of Serapis

Tenochtitlan

Tertullian

The Brigade (novel)

The Camp of the Saints (novel)

The human side of chess (book)

The Lightning and the Sun (book)

The Name of the Rose (novel)

The Satyricon (novel)

The Turner Diaries (novel)

The Yearling (novel)

Thebes

Theoderic the Great

Theodore Lidz

Theodore Roosevelt

Theodoret

Theodosius I

Theodosius II

Theology

Third Reich

Thomas Cole

Thomas Goodrich

Thomas Hobbes

Thomas Jefferson

Thomas Szasz

Thucydides

Thus spoke Zarathustra (book)

Tiberius

Titus

Tom Metzger

Tom Sunic

Trajan

Transvaluation of all values

Trauma model of mental disorders

Turin Shroud

Twilight of the idols (book)

Two Hundred Years Together (book)

Ukraine

Ulfilas

Uncle Tom's Cabin (novel)

United Kingdom

United States

Universalism

Valens

Valentinian I

Valentinian II

Valentinian III

Valerian

Vegetarianism

Vercingetorix

Vespasian

Videos

Vienna

Vikings

Vincent van Gogh

Virgil

Vladimir Lenin

Vladimir Putin

Vlassis Rassias

Voltaire

W.B. Yeats

WDH radio show

Welfare of animals

West's darkest hour

Whispering Leaves (book)

White nationalism

White-slave trade

Who We Are (book)

Wikipedia

Wilhelm Sieglin

Will Durant

William Blake

William James

William Pierce

William Shakespeare

Winston Churchill

Wolfgang Amadeus Mozart

Women

Wuthering Heights (novel)

Xenophon

Zeus

Zosimus

Zweites Buch

The greatest of the “conservative” thinkers, Joseph de Maistre, pointed out long ago that the French Revolution led the revolutionaries rather than was led by them. For he believed that certain Providential forces rule our lives. These forces he saw in Christian terms, but others, like Heidegger, for instance, saw them in terms of Being, over which humans have no control.

In either case, the force of Providence or Being or Destiny has a power that has often made itself felt in our history. For this reason, I have little doubt that Europeans will eventually throw off the Judeo-liberal system programming their destruction. I'm less confident about we Americans, given the greater weakness of our collective identity and destiny. But nevertheless even we might be saved from ourselves by this force—as long as we do what is still in our power to do.

—Michael O'Meara

BLOGROLL

David Irving's Website

From Guillaume Faye's "Mars & Hephaestus":

The twenty-first century will be a century of iron and storms. It will not resemble those harmonious futures predicted up to the 1970s. It will not be the global village prophesied by Marshall MacLuhan in 1966, or Bill Gates' planetary network, or Francis Fukuyama's end of history: a liberal global civilization directed by a universal state.

The Third Age of European Civilization commences, in a tragic acceleration of the historical process, with the Treaty of Versailles and end of the civil war of 1914-18: the catastrophic twentieth century. Four generations were enough to undo the labor of more than forty. Europe fell victim to its own tragic Prometheanism, its own opening to the world and universalism, oblivious of all ethnic solidarity.

The Fourth Age of European civilization begins today. It will be the Age of rebirth or perdition. The twenty-first century will be for this civilization, the fateful century, the century of life or death.

Let us cultivate the pessimistic optimism of Nietzsche. “There is no more order to conserve; it is necessary to create a new one.” Will the beginning of the twenty-first century be difficult? Are all the indicators in the red? So much the better. They predicted the end of history after the collapse of the USSR? We wish to speed its return: thunderous, bellicose, and archaic. Islam resumes its wars of conquest. China and India wish to become superpowers. And so forth. The twenty-first century will be placed under the double sign of Mars, the god of war, and of Hephaestus, the god who forges swords, the master of technology and the chthonic fires. This century will be that of the metamorphic rebirth of Europe, like the Phoenix, or of its disappearance as a historical civilization and its transformation into a cosmopolitan and sterile Luna Park.

The beginning of twenty-first century will be the despairing midnight of the world of which Hölderlin spoke. But it is always darkest before the dawn. Let us prepare our children for war. Let us educate our youth, be it only a minority, as a new aristocracy.

Today we need more than morality. We need hypermorality, the Nietzschean ethics of difficult times. When one defends one's people, i.e., one's own children, one defends the essential. Then one follows the rule of Agamemnon and Leonidas but also of Charles Martel: what prevails is the law of the sword, whose bronze or steel reflects the glare of the sun.

T A G S:

4 words Priesthood of the 14 words

ARCHIVES

August 2021

July 2021

June 2021

May 2021

April 2021

March 2021

February 2021

January 2021

December 2020

November 2020

October 2020

September 2020
August 2020
July 2020
June 2020
May 2020
April 2020
March 2020
February 2020
January 2020
December 2019
November 2019
October 2019
September 2019
August 2019
July 2019
June 2019
May 2019
April 2019
March 2019
February 2019
January 2019
December 2018
November 2018
October 2018
September 2018
August 2018
July 2018
June 2018
May 2018
April 2018
March 2018
February 2018

January 2018
December 2017
November 2017
October 2017
September 2017
August 2017
July 2017
June 2017
May 2017
April 2017
February 2017
January 2017
December 2016
November 2016
October 2016
August 2016
July 2016
June 2016
May 2016
April 2016
March 2016
January 2016
December 2015
November 2015
October 2015
September 2015
August 2015
July 2015
June 2015
May 2015
April 2015
March 2015

February 2015

January 2015

December 2014

November 2014

October 2014

September 2014

July 2014

June 2014

May 2014

April 2014

March 2014

January 2014

December 2013

November 2013

October 2013

September 2013

August 2013

July 2013

June 2013

May 2013

April 2013

March 2013

February 2013

January 2013

December 2012

November 2012

October 2012

September 2012

August 2012

July 2012

June 2012

May 2012

April 2012

March 2012

February 2012

January 2012

December 2011

November 2011

October 2011

September 2011

August 2011

July 2011

June 2011

May 2011

April 2011

March 2011

“Hate is not some useless organ like the appendix. It’s there for a reason.

Why does Christianity do all it can to talk us out of necessary and functional drives?

Well, the answer is that it’s a bit of software meant to disable our enemy recognition module. Christianity preaches blind love, and that love is murdering the West”.

– Alex Linder

"Why were you so ungrateful to our gods as to desert them for the Jews?" —Emperor Julian to the Christians

Regarding why we say that Christianity and the JQ are one and the same, see this passage from *The Fair Race*.

When you forbid your enemy to hate, you've disarmed him.

The deep-seated death-wish that seems to have taken hold of the collective subconscious psyche of the Aryan race after Hitler's death is I believe a consequence of centuries of Jewish brainwashing via Christianity and its secular offshoots.

Once the majority of Aryans had rejected Hitler they embraced what remained of Christianity, Christian ethics, with a vengeance. Aryans are aware of what our race is capable of becoming from the photos and films of NS Germany and many of them hate and fear their own race's potential for greatness due to attachment to an irrational morality and so our race is in a sort of self-destruct mode.

If the National Socialists had won the Second World War our race would not have entered into this intense struggle to overcome the oldest and most effective weapon of the Jews, Christianity. So this post-1945 struggle with the mental disease of Christianity does serve a purpose in that it will either destroy us for good or make us even stronger.

Before Aryans can annihilate the biological Jew on the physical level they must destroy the alien Jewish mind virus on the mental level by overcoming Christian morality. —Joseph Walsh

Sooner or later the world will recognise that Hitler was right and that until the West accepts this fact, they will continue their ongoing self-destruction, especially in the US and the UK.

Either way, massive destruction is unavoidable because after the Second World War the Allies must pay a massive karmic debt.

Whatever you want to call it, thinking you can aid in saving the white race while, at the same time, bending the knee to Jewish deities (Yahweh and Yeshua) is some kind of combination of insane, dishonest, cowardly, naive, or very stupid. To bottom line it, it won't and can't work.

'White nationalists have failed because trying to stir up anti-semitism in a culture shaped by almost two thousand years of Christian delusion and a white race imbued with the conviction that a Jew is God is a fool's errand'. —R.M.

RECENT COMMENTS

- Joseph Walsh on Reflections of an Aryan woman,…
- C .T. on Reflections of an Aryan woman,…
- C .T. on Panentheism
- natalist44 on Panentheism
- C .T. on Panentheism
- swen on Panentheism
- C .T. on Panentheism
- Krist Krusher on Panentheism
- eschatological optim… on Panentheism
- C .T. on Panentheism
- natalist44 on Panentheism
- C .T. on Panentheism
- Krist Krusher on Savitri Devi's wise voice
- C .T. on Savitri Devi's wise voice
- eschatological optim… on Savitri Devi's wise voice

Search

Donate

If you want to donate through Bitcoin or Monero, click: here.

Follow