Lebensraum, 5

A child for the Reich

Kidnapping and helping single mothers were not the only methods used by the Germans to increase the population. In an unofficial document sent to all members of the SS on October 28, 1939, Himmler ordered his men to fulfil their patriotic duty by becoming fathers. It didn't matter if they were married or not.

'Beyond conventional bourgeois laws, which may be necessary in other circumstances, it may be a noble endeavour for German women and girls to become, even out of wedlock—and not lightly, but with deep moral seriousness—mothers of children who will become soldiers and go to war; of whom only fate knows whether they will return or die for Germany', Himmler wrote.

At the same time, the Reichsfürer assured the soldiers that both mothers and children would be cared for while the war lasted, or if men fell on the battlefield.

'SS soldiers and mothers of these children: Show that you are ready, by faith in the Führer and for the sake of our blood and our people, to regenerate life for Germany with the same courage with which you know how to fight and die for Germany', he added.

Stories of sex in Hitler's Youth that were already circulating revived. There was also a rumour that the Lebensborn Organization favoured sexual encounters between honourable women and members of the SS, causing a scandal among a people who still didn't fully understand the laws of sexual selection and eugenics.

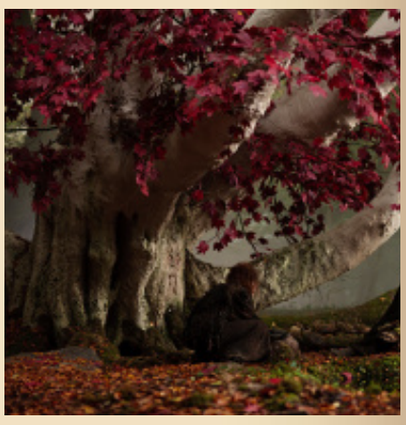

Masthead of this site!

This site is run by a priest of the fourteen words who criticises white nationalists as inconsistent. For example, they ignore that so-called 'human rights' are, in the final analysis, Christian ethical mandates in secularised form.

For the donation button, see the bottom of this page.

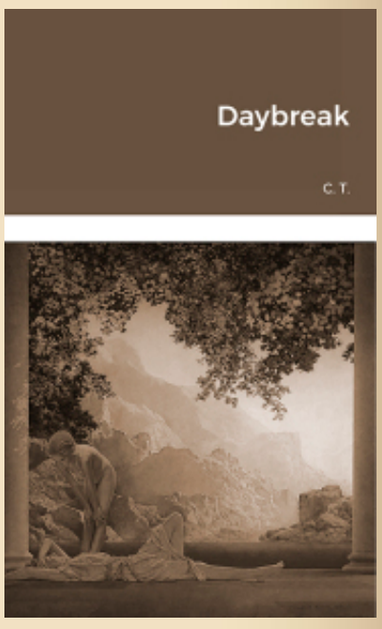

Himmler tried to smooth things over, but only made it worse: 'We only recommend men who are racially unblemished as conception assistants'. He then had to clarify that the order didn't apply to wives of soldiers and police officers. He also expressed his great faith in the German woman and assured that he could decide for himself if a potential mother was racially and ideologically appropriate.

Alas, none of this had much of an effect on an audience that still required decades of education in eugenics. 'Nature has no use of organisms, variations, or groups that cannot reproduce abundantly', wrote the historian Will Durant.

PUBLISHED IN: EUGENICS HEINRICH HIMMLER HITLER YOUTH METAPHYSICS OF RACE / SEX SCHUTZSTAFFEL (SS) THIRD REICH WOMEN ON DECEMBER 8, 2020 AT 6:52 PM COMMENTS (1)

Lebensraum, 4

> 'White' to me just means 'European', which includes a whole range of skin tones, from the whitest white to brown.
>
> –Greg Johnson

Abducting the future Sabine women

The image below says: ~~'New Wolf'~~ `[see first comments below]` and below other letters seem to indicate that it is a text for the racial policies of the NSDAP.

To found Rome, on this site I have talked a lot about the abduction of the beautiful Sabine women, who belonged to an ethically related people of the Spartans. We have also talked about how the Spartan state nationalised small kids to garrison them.

But neither Sparta nor Republican Rome still suffered from the miscegenation that would fall on Europe centuries later. Since the extensive interbreeding with mudbloods was already well advanced in the last century, the Germans were forced to kidnap the most Nordish-like children from the conquered countries to educate them as god intended.

If the white race is to be saved, these kinds of measures will have to be retaken along with the repudiation of white nationalists who, following the egalitarian fashions of the darkest times in the West, reject Nordicism. Let's just compare the above heading to the policies of the NSDAP and we will understand what the word quackery means in my mouth when I refer to white nationalists.

PDF of my book *Daybreak* **here**, hard copy **here**. *The Fair Race* is also available through Lulu (PDF **here**, hard copy **here**).

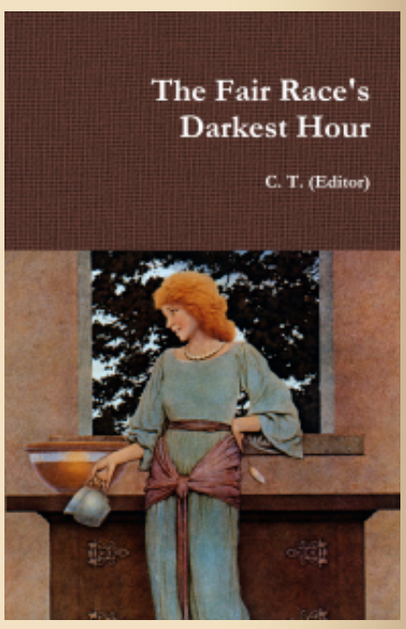

Don't try to get *The Fair Race* via Amazon or Barnes & Noble. Amazon and others are selling a pirated, outdated copy before I removed and added several articles, and copiously checked the Spanish to English translations.

Other of my books in English:

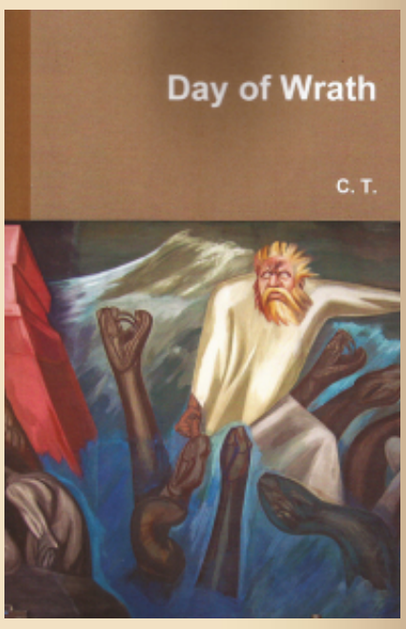

Hard copy available : here

But let's go back to the non-quacks who wanted to save the race.

Despite the successes, Himmler admitted that Lebensborn households couldn't produce enough children to fulfil his dream. Even counting German-speakers in newer regions, such as the Sudetenland, the Third Reich's population didn't exceed seventy-nine million, well below the 120 million that had been proposed.

To increase the number of inhabitants, Himmler gave the order to the soldiers of the occupied countries to abduct Nordic-looking children. This strategy was carefully put into practice in some areas of the East, especially Poland. The children were divided into two groups: those with Slavic features were deported to the east or became labour; those with Aryan features could be Germans with all their privileges. The result was a real hunt of blond and blue-eyed children.

After this examination, they were classified into three different categories: desirable, acceptable or undesirable. Having gypsy features automatically made a child undesirable, which, in practice, carried a death sentence. Many of them were sent to the camps.

The past of the chosen children was painstakingly erased. Usually they were told that their parents had died and, after giving them a new name with Germanic resonances, they were sent to Germany. (At this point it's necessary to recall the quote from *Who We Are* in the last article of *Daybreak* in which Pierce tears his garments when speaking of the ethno-suicidal American custom of bestowing Hebrew names on children.) There they entered a home where they strictly forbade them to speak Polish. Those who were unable to learn German or who didn't adapt to their new nationality would be sent back to Catholic Poland.

This same fate happened to the children of many other parents, including Czechoslovakia, Slovenia, and parts of the Soviet Union. One of them was Alexander Litau, originally from Crimea, who was only twenty months old when, in 1942, Germany invaded the peninsula. With his blue eyes and blond hair, the little boy matched exactly what the Germans were looking for. One day, some SS officers saw him playing in front of his house and took him away.

Alexander was first sent to Poland, where German doctors made sure that he was healthy and met all the requirements. The examination was thorough and it was found that the child didn't

Hard copy available : here

For my books in Spanish click: here.

Site in a nutshell: here.

Women understood: here.

See Himmler's and William Pierce's quotable quotes about Christianity (here and here).

To contextualise our criticism of Christianity, see Richard Carrier's study on the inexistence of Jesus (watch conference: here):

have any Jewish traits. He was then placed in a Lebensborn home, *Sonnenwiese* (Sunny Meadow) in Kohren-Sahlis, Saxony. Here, now under the name Folker, he was offered up for adoption along with others.

'My first memory is being in a room with thirty other children. People would come in there and they would line us up as if we were puppies looking for a new home. Those people were going to be my parents. They left and came back the next day. Apparently my "mother" wanted a girl, but my "father" preferred a boy… I placed my head on his knee and this was enough: I would be his son', Folker recalled.

PUBLISHED IN: ETHNIC CLEANSING EUGENICS NORDICISM PEDAGOGY THIRD REICH WHITE NATIONALISM ON DECEMBER 8, 2020 AT 2:30 PM COMMENTS (10)

Lebensraum, 3

'Blessed be every mother of good blood'
was the motto on Lebensborn's insignia.

National Socialist courses

Mothers of children who bore healthy children were normally allowed to keep them, but had to follow certain rules and, in exchange for taking care of their physical well-being, Lebensborn controlled them ideologically. While there, the women had to attend indoctrination courses three times a week where propaganda films were shown to them; they read episodes of *Mein Kampf*, heard radio talks and sang war songs.

The staff was instructed to closely monitor the women and report on their behaviour in daily life, their bravery (or lack thereof) during childbirth, and the opinions they expressed on Hitler and National Socialism. To do this, each was given a book with the inscription RF—corresponding to the Reichsführer—which, after their stay there, was sent to Himmler and used to decide whether to use a Lebensborn home again. Himmler ran the homes in a very

When your god is Jewish, you can potentially end up in a runaway philo-Semitic downward spiral, precisely what happened to the US.

'The strongest trees are rooted in the dark places…'

Thomas Goodrich's *Hellstorm* is the most important book of the 21st century.

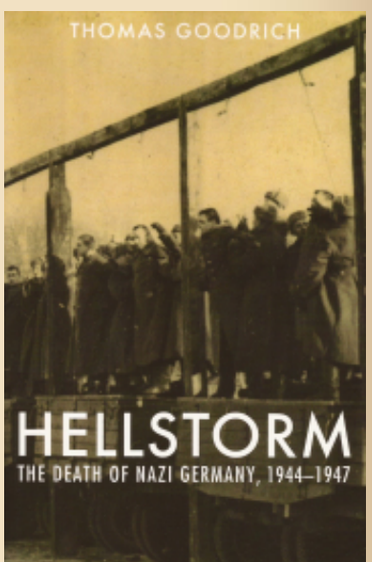

personal way, with all kinds of guidelines. One of his favourite subjects was diet, on which he had very strong opinions.

The Reichsführer regularly visited homes to follow the evolution of mothers and children. He was so interested that children born on his birthday, October 7, automatically became his godchildren. Each received a mug engraved with his name and that of the Reich leader. Then the homes sent him reports on the development of the creature. In one of them, Himmler could read that Ingemar Kurt, born on October 7, 1937 'is developing well and is a strong and healthy boy'. Gerlinde, born the same day two years later, had contracted severe pneumonia but was already recovered. 'Gerlinde has overcome her serious illness and is a happy girl', the message read.

Before the children left home, they went through the rite of baptism, which served as an oath of allegiance to Hitler and the SS. At a table covered with a swastika flag and a bust or a photo of Hitler, mothers promised to educate children to be good citizens of the Reich. Then they handed the baby over to an SS officer, who gave him or her a kind of blessing.

The words changed from one home to another, but the content was the same: 'We believe in the god of all things. And in the mission of our German blood, which is rejuvenated on German soil. We believe in race, the carrier of blood. And in the Führer, chosen for us by god'. Then the officer held a dagger over the child and read the words with which he was initiated in the SS: 'We will welcome you into our community as a member of our body. You will grow up under our protection and you must give honour to your name, pride to your brotherhood and glory to your inexhaustible race'.

Just compare this National Socialist Credo with the old Nicene-Constantine Creed and how American white nationalists baptise their kids in front of the Semitic idol!

The stupidity of humans is unlimited…

PUBLISHED IN: CHRISTIAN QUESTION (CQ) EUGENICS GENUINE SPIRITUALITY HEINRICH HIMMLER PEDAGOGY SCHUTZSTAFFEL (SS) THIRD REICH WHITE NATIONALISM WOMEN ON DECEMBER 7, 2020 AT 11:53 PM
COMMENTS OFF

The above book is about the Holocaust perpetrated by the Allied forces on the Germans (here).

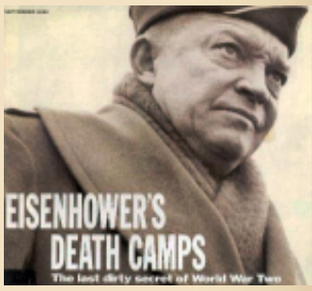

Here: an SS pamphlet explaining National Socialism.

"1945 was the year of the total inversion of Aryan values into Christian values." —Joseph Walsh

"With the death of Adolf Hitler in the close of the 2nd World War in 1945 Western civilization, as it had existed and is still perceived DIED once and for all. The only thing that was left now was a gene pool." —**James Mason**

"The fall of Stalingrad is the finish of Europe. There was a cataclysm. The core of it all was Stalingrad. There

Lebensraum, 2

Demographic crisis

Four years earlier, in December 1935, the entity that would be in charge of the project, *Lebensborn*—Source of Life—had been created: a social assistance organisation whose main purpose was to offer different types of facilities for single mothers and their babies.

The German population had been declining for decades, and the country was suffering a severe demographic crisis. The birth rate, which at the beginning of the century was 35.8 children per thousand inhabitants, had fallen to 14.7 in 1933, the year of Hitler's rise to power. For the Führer's ambition to populate the eastern regions with Aryans, it was essential to reverse this trend. Himmler estimated that 120 million people were needed.

Family life and motherhood were promoted in various ways, notably with special marriage loans and grants for each birth to encourage Germans to bring more children into the world. At the same time, any information on contraception was suppressed and contraceptives were banned. Abortion was also outlawed, which was labelled 'sabotage against the future of Germany'.

The idea of increasing the population with a large number of children of the superior race was firmly rooted in the mentality of the party. 'If Germany had a million children a year and eliminated between 700,000 and 800,000 of the weakest, the result would probably be an increase in its strength', Hitler had affirmed with conviction at a party meeting in 1929.

Here it is worth interpolating vignettes from my own life.

Non-consanguineous relatives had a son who was born the same year I was born. But this guy is mentally retarded, so terribly retarded that he once bit off his sister's finger. Another case: the only friend with whom I spoke disparagingly about the race of the country in which we were born had a Down syndrome sister whose retardation was so great that, if they left her a few meters outside her apartment, she wouldn't know how to return home: a lower IQ than a dog.

you can say it was finished and well finished, the white civilisation." —**L.F. Céline**

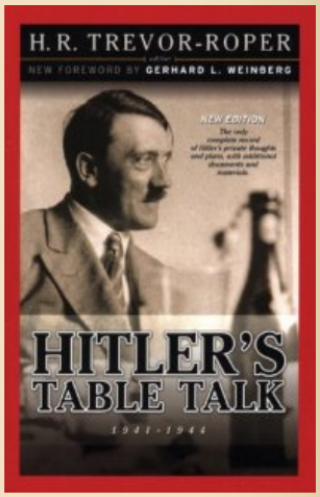

To unplug yourself from the Matrix you really need to undemonize Adolf Hitler, Heinrich Himmler, National Socialism and the Third Reich. Click **here** to hit ten articles on vital info about the Second World War that the controlled media concealed from you.

Gens alba conservanda est
("The white race must be preserved")

The collapse of the dollar that is coming will mark the beginning of the end of America's economic and cultural hegemony over Europe.

These real-life cases show that one must be truly lobotomised through Christian ethics to avoid what the ancient Greeks and Romans did with their defective babies. It is more than obvious that Christianity has fried the brains of the white parents of these people I know, and millions of others like them.

Among my relatives, only Uncle Beto admired Hitler. He once said having in mind, I believe, one of my handicapped cousins: 'I would kill such a daughter and then I would go to hell!' He meant that he'd kill her if she was his daughter. Although I was not a witness of this anecdote I guess that his sisters, my great-aunts, were scandalised by these kinds of pronouncements.

But let's continue with the Third Reich.

'If we could establish the Nordic race from Germany and, from this seedbed, produce a race of 200 million, the world would be ours', Himmler eloquently expressed. A few months after its founding, Lebensborn opened *Heim Hochland*, the first home for pregnant women. For this, the National Socialists took over the building of a Catholic orphanage located in the town of Munich.

Initially, the institution could host up to thirty mothers and fifty-five children, and applicants were carefully screened. Only women who had the characteristics of the dominant race were admitted. Candidates had their skull measured, and only those with the highly coveted elongated skull, typical of the Aryans, were eligible for admission. They also had to meet other requirements, such as being blonde, having blue or green eyes, and being in good health.

Those who passed the test received the best care in exquisite surroundings as a reward. Homes were often in stately homes that, as in the case of *Heim Hochland*, had often been taken from Hitler's enemies, and other mansions from Jews. The organisation's headquarters in Munich was in a house that had been owned by the writer Thomas Mann, (who had six children with his Jewish wife). All homes were equipped with modern medical equipment and cared for by specialised medical personnel.

"The sign of the times is degeneracy. This term—degeneracy—sums up all that is happening to the West."

CONTACT:

cesartort (at) yahoo

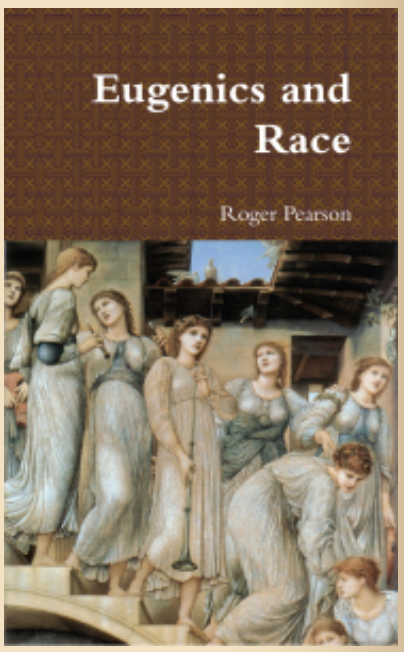

'RACISM':

On the origin of the word 'racist'

The word 'racism' from the Nietzschean viewpoint

These luxurious conditions had their effect. In 1939, Gregor Ebner, Lebensborn's medical director, informed Himmler that a total of 1,300 women had applied. Of these, 635 had been considered suitable due to their racial characteristics and their state of health.

The births went very well. While in Germany the mortality of newborns was six percent, in the homes of the Lebensborn Organisation this figure was reduced by half. 'Deliveries are easy, without major complications, which is attributable to the racial selection and quality of women we welcome', Ebner wrote proudly. Logically, all this had a high cost: 400 marks per mother. 'It is not a great sacrifice if we can save a million children with good blood', Ebner concluded.

PUBLISHED IN: ABORTION ADOLF HITLER AUTOBIOGRAPHY DEMOGRAPHY ETHNIC CLEANSING EUGENICS GERMANY HEINRICH HIMMLER INFANTICIDE NORDICISM THIRD REICH ON DECEMBER 7, 2020 AT 7:33 PM
COMMENTS OFF

Lebensraum, 1

As I explained in my update yesterday, there was still a tail of enemy propaganda in the quote I made from a military encyclopaedia, and therefore I'll merge that information, albeit with anti-NS propaganda expunged, with content from another source.

The latter source was written in Spanish and I'll now translate it in my next six posts starting with this one (below), albeit modifying it in order to spin it in favour of the fourteen words. (In Spain it is not possible to publish books praising German National Socialism. Pedro Varela has suffered more than one sentence in prison for doing so.)

Keep in mind the image that I published in my previous post showing Himmler with a child from an occupied country. The fact

Read this section from Wm. Pierce's *Who We Are* about the West's darkest hour.

For a couple of articles on Richard Wagner and LOTR click on pics below:

The Jewish Problem (Jewish authors):

Larry Auster's unpublished chapter

Excerpts of *Esau's Tears*

The Jewish Problem (non-Jewish authors):

is that people with the right genes were in high demand in Hitler's Germany and the Germans of that time did everything possible to provide the Reich with blond and blue-eyed citizens. In that endeavour, they even adopted children from occupied countries; and sexual relations outside of marriage were promoted to bring more Aryan children into the world.

These are the fourteen words in action!—exactly the opposite of today's System throughout the West with its campaign of slow genocide against whites.

* * *

Heinrich Himmler was happy. October 7, 1939 was a very special day for him. Not only was he turning thirty-nine, but Hitler had appointed him Reich Commissioner for the Consolidation of the German People which, among other things, made him responsible for the inhabitants of Poland: a country that Germany had occupied a month before.

Himmler wasted no time. He immediately ordered a report and, a month later, had a forty-page text on his desk. The document contained a detailed plan to effectively use human resources in the conquered areas to the east.

Most of the population had to be displaced or used for work, so that the Germans could settle in and enjoy the living space called *Lebensraum* in German. Those who stayed had to be raised German and be part of the dominant race.

The report recommended that the selection be made mainly among the youngest: 'We must exclude racially valuable children from deportations, to grow up in Reich educational facilities cared for by German families', ending with another recommendation: 'They must not be older than eight or ten years because until that age their national identity can be completely changed and their definitive Germanisation achieved'.

After reading the report, Himmler decided that the solution for children in Poland and other countries should begin as soon as possible, even if it meant handing over those children to parents in a foreign country. The acquisition of new Aryan citizens for the Third Reich had absolute priority.

PUBLISHED IN: ETHNIC CLEANSING HEINRICH HIMMLER NORDICISM POLAND PRIESTHOOD OF THE 14 WORDS SPAIN THIRD REICH ON DECEMBER 7, 2020 AT 12:23 PM COMMENTS (6)

Master Plan East

Definition of anti-Semitism

The Culture of Critique's Preface

Above & below: Parrish's Arcadian paintings.

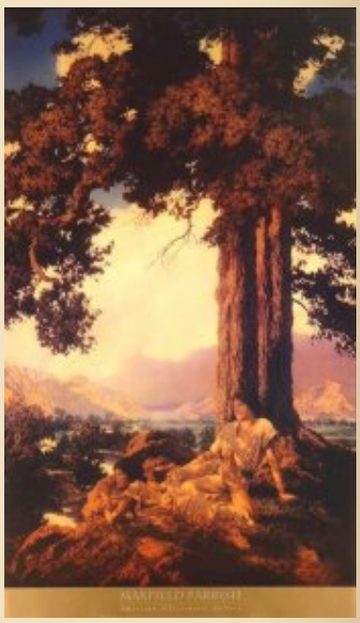

'Racism' is just an expression of evolution. All species go through racial separation on their path to speciation. No exceptions.

In humans racist is just a person who loves his race, for example the nymphs on this sidebar. But in today's mad West the term 'racist' de facto means *someone who loves the white race* to the point of wanting to preserve it.

Left, Herr Himmler examines a non-German child eyeing up his racial potential. Surely this boy passed the physiognomic test and was saved from the fate of the mudbloods.

Below is an edited article on the Master Plan East of the Third Reich. I had to edit this *Military* article because this wiki, like all wikis except Metapedia, is biased against the Germans. I didn't include the maps or endnotes from that article.

Today I asked Will Williams why his organisation has not published *Who We Are*, where Pierce proposes 'extermination or expulsion' as the final solution that the ancient Greeks should have taken for the mudblood problem. I have sometimes come to conjecture, and I hope I am wrong, that the National Alliance has not published *Who We Are* because, unlike Pierce, they still subscribe to neochristian standards of morality.

At any event, anyone who has read Arthur Kemp's *March of the Titans* knows that, for centuries, the ancient Russians were invaded by Mongols who hugely stained Slavic blood with non-Aryan genes. To understand the Master Plan East we must always take into account both Kemp's book and Pierce's proposed solution for the mudblood problem.

I don't have much money these days, but I'll try to acquire a copy of David Irving's recently published book on Himmler to see how true there is in all these alleged Third Reich plans. Researching these issues in an anti-Nazi world is very difficult because of the anti-German propaganda, but it is possible due to the number of primary sources. Here's my edited version of the *Military* article:

_____ 卐 _____

December 6th update

I have decided to remove the rest of this entry because the text still had a tail from the anti-German encyclopedia.

However, the edited article will appear, along with other passages from other sources, in my book *On Exterminationism:* which in addition to the hard copy will also be available in PDF.

PUBLISHED IN: HEINRICH HIMMLER MARCH OF THE TITANS (BOOK) NORDICISM ON EXTERMINATIONISM (BOOK) WHO WE ARE (BOOK) ON DECEMBER 5, 2020 AT 9:39 PM COMMENTS (14)

Above, another Maxfield Parrish painting. Below, a novel of the creator of the fourteen words.

Who's the editor of this site? — See a Metapedia article that a German wrote about me: here.

HUMAN SKIN COLORS:

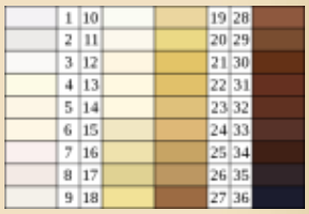

ARCHIVES

Select Month

More on women's club

That white nationalism is a women's club is noted in the latest *American Renaissance* article from the pen of a very prolific American racialist.

The article begins speculating what whites can do in these times that are becoming increasingly darker for the white race, but at no point does it speak of destroying the American government as the only way out. I recently reread the passages in which heroic freedom fighters killed Uncle Sam in *The Turner Diaries*, and I am sorry that contemporary racialists religiously obey the Christian prohibition against hate, but instead to be meek as lambs. That the Gregory Hood article was also reposted on *Occidental Dissent* speaks for itself.

I am increasingly disgusted by American white nationalism, American race realism, the American alt-right, and the racialist southern nationalism of some Americans.

Today I also gave a cursory glance to the latest *Counter-Currents* articles, a webzine as feminised as the ones mentioned above. I noticed that one of its articles is now advertising Bitcoin, which is just air. The author tells the lie that Bitcoin has a store value. I would reply that it has as much store value as paying huge amounts of money during the tulip mania of the Dutch Golden Age. Mark my words, because in our lifetimes we will see how the Bitcoin bubble bursts.

PUBLISHED IN: CURRENCY CRASH FEMINIZED WESTERN MALES UNITED STATES WHITE NATIONALISM ON DECEMBER 5, 2020 AT 12:23 PM COMMENTS (4)

Bleeding Germany dry , 1

Introduction

A 3-eyed crow, symbol of the old man fused to a weirwood tree.

CATEGORIES

2001: A Space Odyssey (movie)

3-eyed crow

Abortion

Abraham (patriarch)

Abraham Lincoln

Achilles

Adam Smith

Adolf Hitler

Adversus Christianos (book)

Africa

Against the Fall of Night (novel)

Agamemnon

Alaric

Albert Lindemann

Albert Schweitzer

Albert Speer

> ‘It is a reality that the historian, who follows the dictate of his conscience, is balancing on a knife’s edge, even though he reports no more than what he recognises—basing it on the construct of facts—as the truth. However, since the course of history and its explanations can be interpreted in various ways, so truth becomes a matter of power’.
>
> —Prof. Franz W. Seidler

The following study deals with the crimes committed against Germans, the immeasurable economic and territorial damage inflicted upon Germany since 1945, and the resultant problems of reparations and compensation. Within this framework we shall closely examine the many-layered field of Allied war crimes and violations of human rights. These include the ethnic cleansing of Germans from their native homes and the Allies’ exhaustive plundering throughout Germany, as well as the abduction and exploitation of German civilians and prisoners of war as slave labourers. After having determined the extent of these crimes, we shall present the concept of a financial policy, burdensome with consequences, which up to now has been exclusively one-sided in its reparations and compensation practice, and we have to examine to what extent eventual German claims are justified from a viewpoint of ethics, international law and politics. Further, it needs to be established what should be expected from future sovereign German policies.

More than sixty years after the end of the war there have been accumulated innumerable documents and reports detailing the atrocities connected with ethnic cleansing in Sudetenland, Silesia and other Eastern German regions where Germans had lived for many centuries. On account of their magnitude and brutality, these expulsions rank among the most terrible atrocities of the twentieth century—indeed, of all time; and yet they have never been acknowledged as such by the opinion-making media in the Western democracies. In addition to the crimes connected with ethnic cleansing, the archives attest to countless thousands of other wartime crimes and atrocities, as do many other individual publications. These include abductions, imprisonment under horrific conditions, rape and pillage by Allied occupation troops, and the rampant theft of patents and artworks. The huge amount of documentary literature underscores the Germans’ keen and continuing interest in the history of the post-war period, as well as their determination to continue documenting these crimes in expectation of a future sovereign government that will make use of them. On the part of journalists and publishers, diligence and expectation have lasted for six decades. In view of such massive

Albrecht Dürer
Alcibiades
Alcman
Aldous Huxley
Alex Linder
Alexander Alekhine
Alexander the Great
Alexandr Solzhenitsyn
Alexandria
Alexis de Tocqueville
Alfred Rosenberg
Alice Miller
American civil war
Americanism
Amerinds
Ammianus Marcellinus
An Eye for an Eye (book)
Ancient Greece
Ancient Rome
Anders Breivik
Andrew Anglin
Andrew Hamilton
Angela Merkel
Anti-German exterminationism
Anti-white exterminationism
Antichrist (book)
Antiochus IV Epiphanes
Aphrodite

documentation of international crimes, it is all the more surprising that very few publications have dealt with Germany's well-founded demands for recompense. There are hundreds of thousands of accounts expounding the crimes committed against Germans during flight, devastation, expulsion and the geopolitical and economic aftermath of the Second World War. Great efforts have been made to document in detail this financial and cultural devastation, although no publicist has yet dared to take the logical next step, as righteous as it is belated, of making demands against the guilty nations. Certainly no politician has ever dared bring up the subject. In Vienna as well as Berlin, it is clearly a taboo subject to raise demands for reparations for Germany and compensation to German people, as opposed to demanding reparations from Germany. It is high time the taboo was given an airing.

Some will ask, why include Vienna/Austria? The answer is, because Austria is an integral part of the German nation, and Austria shared the same horrific post-war experiences as the rest of the German Reich did. At a convention of socialist academics in Graz on 2 April 1964, the Austrian Vice-Chancellor Bruno Pittermann remarked: 'As to the question of whether we are Germans or Austrians, the majority of us will answer just as we did in 1918, we are German Austrians, just as there are Slovenian, Croatian, Czech and Magyar Austrians, although these are small minorities'.

Pittermann was simply expressing the obvious. Of course the *Deutsch-Osterreicher* (German Austrians) do belong to the German nation! Their language is German and the Austrian republic is a German state, as many representatives of the Second Republic have acknowledged on numerous occasions. The *Freiheitliche Partei Österreichs* (Freedom Party of Austria) adopted this resolution as early as 1956, even making it a platform for its programme: 'We support the sovereignty of Austria and we declare that we are members of the German national and cultural community. We advocate a joining together of all free peoples of Europe on the basis of complete equality and self-determination'.

Within the historical framework of more than a thousand years, Austria has fulfilled her function and destiny as a German land of culture. In this connection, one only has to remember the art of poetry and music. Grillparzer, Stifter and Mozart are outstanding representatives of German genius, just as Austrians identify with Schiller and Beethoven. To be German Austrian is by no means an expression of incompatibility such as the classic Goethean conflict of 'Two souls contending in one breast'. As the Austrian poet Robert Hamerling wrote in the 1860s: 'Germany is my fatherland! And Austria? Why, my motherland, of course. I love them both so dearly'. May the venerable Red-White-Red banner of Austria long wave as a symbol of this German land of Austria! This is the

Apollo

Apollonius of Rhodes

Arcadia

Arcadius

Archeology

Archimedes

Architecture

Argentina

Arianism

Aristocracy

Aristophanes

Aristotle

Art

Artemis

Arthur C. Clarke

Arthur de Gobineau

Arthur Kemp

Arthur Schopenhauer

Artificial Intelligence (movie)

Aryan beauty

Asia

Athanaric

Atheism and secularism

Athena

Athens

Attila

Audios

Augustus

Australia

Austria

context in which we shall treat Austria and other German areas in the following study.

It is typical of the periodicals with the highest circulation, as well as conformist writers trapped in the spirit of our times, that they approach the theme of reparations for Germany with a pronounced shaking of the knees. Inevitably the introductions to their works contain cliche-ridden phrases and hackneyed sentences that would 'relativise', if not in fact express an excuse, so that, for example, the 'monstrosity of the war unleashed by Germany' should not be suppressed under any circumstances, or that, indeed, the subject of the book must on no account be misunderstood. Under no circumstances does one ever want to question the verdicts and decrees of Nuremberg. Furthermore, they affirm, there is never the intention of making a calculation in order to offset the crimes committed by the Germans on people of other nations—naturally, unique in history. Despite all the emphasis on German suffering found in works in the German language, never, ever must this be allowed to become one-sided and biased, etc.

One particularly repulsive kind of a concocted story even suggests that the guilt and blame associated with ethnic cleansing are exaggerated and belongs to the Germans anyway. For example, Hans-Ulrich Wehler shows infinite tolerance for these atrocities, considering them 'a radical but completely understandable reaction against everything German'. He tells us that the reason they occurred is quite obvious: 'As everywhere in Europe formerly occupied by the Germans, the actions and behaviour of the resistance movement and Allied troops were nothing more than a reaction to the inhumanity of the National Socialist regime'. In the following study, we are going to demonstrate that this simply does not correspond to the truth.

Attempts at ingratiating and falsifications of history occur all too frequently in our everyday literature. They either indicate the author's ignorance or opportunism or else bear witness to his ideological and one-sided point of view. Both of these are incompatible with approaching the problem objectively with the intention of honestly answering questions and solving problems.

In view of the sharply curtailed freedom of expression in the Federal Republic of Germany (and increasingly in Austria as well), the debate on, and critical analysis of, an unpleasant subject matter, such as the one in this study undoubtedly is, can only be conducted—if at all—in the scientific field. Critics will of course object that I have not presented 'the other side', but honourable critics, from your mouths comes forth hypocrisy! The shelves of libraries and bookstores are filled with depictions of 'the other side'; schools and universities teach 'the other side' exclusively, and radio and TV constantly lull the public to sleep with 'the other

Autobiography

Axiology

Aztec people

¿Me Ayudarás? (book)

Barack Obama

Bartolomé de las Casas

Baruch Spinoza

Battle of Poitiers

Battle of Thermopylae

Bayreuth Festival

Beauty

Beethoven

Ben Klassen

Ben-Hur

Benito Mussolini

Benjamin Disraeli

Benjamin Franklin

Beowulf

Berlin

Bernal Díaz del Castillo

Bernardino de Sahagún

Bible

Bill Clinton

Biography

Blacks

Bleeding Germany Dry (book)

Bob Whitaker

Book of Revelation

Brazil

Brenton Tarrant

Brutus

side'. Our newspapers and 'talk masters' offer nothing except 'the other side' for their discussions, which are again filled exclusively with the arguments of 'the other side'. Needless to say, the great majority of our politicians serve the interests of 'the other side'.

Honourable critics, when have you ever given the German side a chance to be heard? Most German readers are completely surrounded and constantly brainwashed by 'the other side'—socially, culturally, religiously and politically. High time now for German readers to be at last confronted with a truly different point of view. On account of overexposure to the 'other side', I have refrained from watering down my presentation with arguments to which the reader is exposed every day. Needless to say, I cannot avoid referring back to 'the other side', when it involves unmasking their underlying bias and duplicity.

Much of my sources consist of hitherto unpublished documents. These are primarily personal narratives and reports of factual events furnished by eyewitnesses and persons directly involved in the events. Included are reports from such diverse sources as adolescent girls as well as elderly women; from academics as well as peasants and artisans; from army officers as well as from members of the HJ (Hitler Youth) and their female counterpart, the BDM (League of German Girls); from Democrats as well as National Socialists. Because of varied educational backgrounds and individual points of view, not all the reports could be printed in an unedited form. Wherever grammatical, syntactical or orthographical corrections were necessary, I have carried them out to the best of my knowledge and ability. In order to preserve the authenticity of the sources, I have changed nothing regarding the style of writing or the statements as such. Of course, the eye-witness testimonies and historical documents presented here cannot deal with all aspects and events of the war and post-war period. In part, we are obliged to content ourselves with highlights that serve to illuminate the main points. Here the solution of *pars pro toto* (a part for the whole) must suffice. The testimonies and reports are in fact comprehensive and detailed enough to depict the matter in its totality, and, as facts, they are strong enough to provide the basis on which to build the argument for demands for reparations for Germany.

It is of course entirely proper to compensate those who actually suffered under the German occupation. This ethical principle, however, has been grossly abused, converted into a gigantic fraudulent business or 'industry', as Prof. Norman Finkelstein calls it in his book *The Holocaust Industry*. Such corruption is made inevitable by the excessive greed of ever-new claimants manifesting themselves, as well as the shameless and cowardly moral stance of politicians in Vienna and Berlin. It makes a

Buddhism

Caligula

Canada

Cannibalism

Carl Gustav Jung

Carl Sagan

Carl Schmitt

Carlo Collodi

Carolingian dynasty

Carolyn Yeager

Carthaginians

Cassius Dio

Catholic Church

Catholic religious orders

Cato

Celsus

Celts

Charlemagne

Charles Darwin

Charles Dickens

Charles Martel

Charles V

Chess

Child abuse

Childhood's End (novel)

China

Chinese coronavirus

Chris Martenson

Christian art

mockery of legitimate demands. Claims against Germany, the most detrimentally affected country since 1945, are simply endless; in fact, they still continue to grow. This is why it is necessary for our study to consider the latest German and Austrian payments to third-party states or, rather, interest groups very critically.

The psychiatrist and psychoanalyst William G. Niederland, who emigrated from Germany in 1934, specialised in treating the lifelong traumas of persons who experience overwhelming sorrow. He particularly distinguished himself as a counsellor and for giving spiritual welfare to persons who had suffered persecution during the Third Reich. During the 1980s he became convinced that 'National Socialism may have ended 40 years ago, but the consequences for survivors have still not been overcome'. It was he who had already introduced the concept of 'Survivor Syndrome' as early as 1964. According to Niederland's findings, the principal symptoms of this syndrome are:

1. 'An overpowering depression, characterised by sulky behaviour, the tendency to withdraw, and inexpressible sadness interrupted occasionally by short-lived outbreaks of anger. This behaviour is then accompanied by apathy and lack of initiative, feelings of insecurity, mistrust and helplessness.

2. A heavy, persistent, usually unconscious guilt complex that arises from inner survival guilt, and consciously or unconsciously centres around the question of: Why did I survive the calamity that killed all my loved ones—parents, children, siblings, friends, spouse?

3. A state of anxiety and irritation giving rise to sleeplessness, nightmares, inner stress and tension.

4. The personality changes and psychological disorders, since they persist as permanent disorders, will eventually also lead to physical symptoms in most patients. These occur as stomach, heart, colon, vascular and other illnesses (blood pressure, premature ageing, hardening of the arteries, etc.). Headache, painful joints, trembling of hands, and rheumatic complaints are the rule rather than the exception among these persons.

If these psychological observations are appropriate, they cannot be restricted to just one particular people or national group. The case of their veracity established, they must be universally applicable. Therefore, we find these 'tormented souls' also among German people. In addition to the millions of expellees, millions of German slave labourers and prisoners of war suffered incredible abuse. The suffering of the first-mentioned group was increased, because they, in contrast to other Germans, did not only lose their belongings and properties, but also their native homeland (*Heimat*). In nearly all of the publications of the

Christian question (CQ)

Christian views on Hell

Christianity

Christopher Columbus

Cicero

City of God (book)

Civil war

Civilisation (TV series)

Classical sculpture

Claude le Lorrain

Claudius

Claus Nordbruch

Clement of Alexandria

Clovis I

Colin Ross

Color of crime

Committee for Skeptical Inquiry

Commodus

Communism / Bolshevism

Conservatism

Conspiracy theories

Constans

Constantine

Constantine II

Constantinople

Constantius II

Corneliu Zelea Codreanu

Correspondence

Counter-Reformation

expellees, it is this loss that is the central theme. The fundamental significance of *Heimat* is very well described in an article on the destruction and occupation of Danzig: 'What did they [the outsiders, remark of the author, C.N.] care about Danzig? What did this city mean to them, since it was not their *Heimat*? For us Danzig was everything, we were bound to it with every fibre of our being. To us it was as if our very lives were being extinguished as we watched it sink away in a smouldering sea of flames, and we were helpless to do anything to rescue it'.

Heimat is much more than just an abstract concept. Let us state more precisely what the loss of *Heimat* actually means, and what far-reaching consequences arise from it. The journalist Margarethe Dörr has described it in vivid terms: 'The loss of *Heimat'*—what a multitude of emotions and experiences are included in these words! They mean separation from our home and the familiar surroundings in which we spent our childhood, youth, early married years; for some, our entire life. It also means the loss of the greatest part, if not all, of what one has possessed—from necessities of life to the personal items dearest to one's heart. This is true whether it was 'just' a toy, a book, musical instruments, or some art objects that one had inherited. Lost were familiar landscape and surroundings, and—even more important—the familiar social environment, the people we trusted and understood and knew intimately. Lost were all those values, material and immaterial, that we can never quite replace and will always look back on with longing and certainly with nostalgia. Those who consider resettlement and population transfers to be nothing more than a means of national *Flurbereinigung*, i.e. an ethnic cleansing of a territory, and who then regard this to be reasonable on the assumption that, after all, transferred populations will adjust to new surroundings within a generation or so, are denying, for at least a generation, the basic human rights of all these expellees, along with a significant part of their identity. This is true even if the ethnic cleansing is carried out in a relatively "humane" manner'.

How much more did this hold true for the circumstances of the Germans who were not expelled under humane but rather the most inhumane conditions, accompanied by the most savage violations of human rights imaginable! When hundreds of thousands of Germans today still speak of losing their homeland, they are referring to more than just the brutal act of ethnic cleansing. They are referring to the total process of alienation from the lives they had been leading for as far back as they could remember. In the words of expellee and former slave labourer Ida Winter: 'The material loss of being driven from our homes was very great, but the damage to heart and soul was greater still'.

Quite aside from the right to their homeland, which is still being

Crusades

Currency crash

Daniel (biblical figure)

Dante Alighieri

Darkening Age (book)

David (king of Israel)

David Duke

David Friedrich Strauss

David Irving

David Lane

Day of Wrath (book)

Daybreak (book)

Daybreak Publishing

Death in Venice (movie)

Decius

Degeneracy

Degenerate art

Demeter

Democracy

Democritus

Demography

Denmark

Der Ring des Nibelungen (opera)

Desmond Morris

Destruction of Germanic paganism

Destruction of Greco-Roman world

Diocletian

Dionysus

denied to the expellees, millions of Germans remain without any recompense for the horrors of imprisonment, torture, forced labour; and they have not been compensated for the output of their work, nor the loss of material and intellectual property. In the end, the souls of these people were murdered also: It is not possible to put into words what happens in the souls of a people without any rights, treated worse than any animal—thrashed, flogged, jeered at.

In the *Ost-Dokumentation* (documentation pertaining to the Eastern part) of the Federal Archives, one of the affected people rightly expressed it thus: 'One can quote all the facts and figures—but the pain and agony of caged children, of deported and raped women and girls, of the men and boys beaten until crippled, of the torn-apart families, of anxious parents, of dispossessed human beings expelled from the soil of their homeland—this nobody can describe. We can outline the broader perspective, but the individual misery and despair simply cannot be described. Every house, every farm, every family was a tragedy in itself'.

Countless people, particularly among the expellees and the deported Germans used as slave labourers, were unable to withstand the terrible physical and psychological stress. They simply collapsed and died along the roads or in barns and cellars, abandoned and ignored by others. Tens of thousands chose to escape by taking their own lives. German fathers killed all their family and then themselves. German mothers killed their children, then ended their own lives. Thousands of Germans threw themselves into lakes, rivers and wells, drowned their offspring and then themselves, or else hanged themselves from trees or barn rafters, while others slit their veins and slowly bled to death. Such cases were by no means isolated incidents! Veritable epidemics of suicide were reported in many places. Over 2,000 Germans had killed themselves by mid-August 1945 in Karlsbad alone. In towns of 30,000 to 35,000 inhabitants, such as Teplitz-Schonau, no fewer than 6,000 would commit suicide! The floodgates of dams in the Riesengebirge had to be repeatedly opened in order to remove corpses that were clogging the drainage outlets.

In contrast to the subject of 'foreign labour in the Third Reich', dishonestly generalised as 'NS-forced labour', there have been very few investigations done about German prisoners of war and deported civilians doing forced labour in foreign lands. Those in the corridors of power do not get involved in the subject of forced labour performed by Germans and their exploitation as forced labourers. The official interest is exclusively with foreign workers employed in Germany during the Third Reich, even though most of these had come to Germany voluntarily and were paid substantial wages. Ulrich Herbert, a German historian concerned with contemporary history, displays the fashionable spirit of the times in his typically obligatory self-accusation: 'The National

Dominique Venner

Don Quixote (book)

Donald Trump

Dresden

Dwight D. Eisenhower

Dylann Roof

Eastern Orthodox Church

Economy

Edmund Burke

Edward Gibbon

Edward I of England

Egalitarianism

Egypt

El Grial (book)

Eleusis

Elizabeth I

Emperor Julian

Energy / peak oil

England

Enlightenment

Enoch Powell

Erasmus

Esau's Tears (book)

Eschatology

Essay on the Inequality of Human Races (book)

Ethnic cleansing

Eugenics

Euripides

Europe

European Union

Socialist use of foreign labour between 1939 and 1945 represents the biggest case in the history of foreign workers being used as forced labour on a massive scale since the end of slavery in the 19th century. In the late summer of 1944 there were, within the territory of the 'Greater German Reich', 7.6 million foreign civilian workers and prisoners of war listed officially as employed; most of these had been brought to the Reich to work against their will'. Leaving aside that in the Soviet slave state between 1939 and 1956 the figures for forced labour, inclusive of German prisoners of war and deported civilians, remained consistently in the two-digit millions, the fact alone that Herbert disputes the degree of misery and suffering of the German forced labourers and denies it with his false assertions, underlines more the political than the scientific standpoint of this University Professor of History. Fortunately, we now have adequate documentation to unmask such allegations. The exclusively one-sided campaigns to compensate real or alleged victims have long since reached considerable dimensions. A whole industry now thrives on it; enough reason to examine this area in more detail in a separate chapter.

Already during the war it was alleged, and continues to be alleged to this day in many German and Austrian history books, that science and research were suppressed for political reasons under National Socialism, and that scientists and intellectuals were sacrificed to militarism and the political system. However, the multitude of outstanding scientists and researchers abducted by the victors for intellectual exploitation makes this claim untenable. In view of the Third Reich's leading position in most areas of science and technology, it is pointless to assert, with monotonous regularity, that it was the intellectual elite that abandoned Germany in 1933. It is of course undeniable that many intellectuals, for example physicists and writers, chose to emigrate when the National Socialists came to power, and it is also true that many of these had distinguished careers abroad. However, the Allies' plundering rampage of the intellectual sphere of the Third Reich proves that German research of the day was distinguished by a well nigh inexhaustible vitality and productivity, and that the overwhelming majority of the German intelligentsia had remained in the Reich.

In National Socialist Germany, science and research experienced an output of inventions and accomplishments such as the world had never seen before, and the Allies were well aware of this. They engaged in a mad scramble to commandeer this immense intellectual treasure for their own uses. Projects such as *Overcast, Paperclip* and *Ossavakim* attest to this. Such massive campaigns of plunder and abduction represent an immeasurable loss—not just for Germany but for all of Europe, as this enabled, most especially the Americans and Soviets, to procure an inconceivable yield and gain.

Eusebius

Evil

Evropa Soberana (webzine)

Extermination of the Neanderthals

Ezekiel

Fair Race's Darkest Hour (book)

Fascism

Feminism

Feminized western males

Film

Final solution

First World War

France

Francis Galton

Francis Parker Yockey

Francisco Franco

Franco Zeffirelli

Frankfurt School

Franklin D. Roosevelt

Franks

Franz Boas

Frederick the Great

Free speech / Free press

French Revolution

Friedrich Nietzsche

Friedrich Schiller

Fritigern

G.W.F. Hegel

Galerius

Despite the ceasefire, the Allies continued to wage unabated war against Germany, albeit no longer with machine-guns and bombs. This war now took the form of an intellectual subversion, as the humanities scholar Herbert Grabert once called it. This cultural and intellectual warfare was also, and especially, carried over into German science, and consequently it represents a major factor of the victors' post-war crimes.

Up to the end of the war, Germany was the uncontested world leader in many fields of science and technology, as is attested by the dominance of German scientists among recipients of Nobel prizes. Onwards from 1945, a fundamental change took place. At the end of the Second World War, the victors made short work of German science: the leading figures from many research fields would be 'voluntarily' abducted, German patents worth many billions of dollars were plundered, and the German system of training and education was brought to a standstill for years and decades by a radical programme of de-Nazification, as well as a Marxist cliche-ridden re-education in the style of the 'Frankfurt School' imported from the USA. The decline of German science and research and, consequently, Germany's increasing social and cultural impoverishment, were not at all an unalterable natural occurrence, but rather a well-aimed and deliberate intervention on the part of the victorious powers.

In popular writings and official pronouncements it is stated repeatedly that—from a German perspective—one must not attempt to 'balance the books'. This is not the intention of this work in hand; it is, however, intended to attempt some calculation or 'inventory taking'. Where is it written that Germans are not allowed to compare injustices committed with the put-upon guilt, juxtapose them and then draw one's own conclusions? Maybe, because one might quickly realize that, on the one hand, Germany has long since paid her debt and that, on the other hand, the crimes perpetrated on the German people are of such magnitude that anything else is beyond the pale of rational enquiry?

Even the publicist Gunnar Heinsohn, who certainly cannot be suspected of wanting revenge, speaks of the driving-out of the Germans from their hereditary homeland as 'the greatest crime of expulsion in history'. This is undoubtedly true, but it only constitutes one part, when considered in the aggregate of all the crimes committed against the German nation and of the loss suffered by Germany! Abduction, forced labour, organised plundering, misappropriation of reparations monies, etc., are the names for the other aspects of these—as yet—unexpiated crime totals.

The consumerist societies of Austria and Germany, both marked equally with the syndrome of not only fun and diversions, but also with the syndrome of guilt and expiation, are not at all

Galileo Galilee

Game of Thrones

Gaul

Genetics

Genghis Khan

Genrikh Yagoda

Genuine spirituality

Geography

George Lincoln Rockwell

George Orwell

George Washington

Germanic People

Germany

Giorgio de Chirico

Giselher Wirsing

God

Goethe

Gone with the Wind (movie)

Gore Vidal

Goths

Gratian

Greg Johnson

Guillaume Faye

Gulag Archipelago (book)

Gustave Doré

Hadrian

Hamlet (1948 movie)

Hannibal

Hans F. K. Günther

Harold Covington

enthusiastic about an eventual German entitlement to reparations. In view of the transient nature of this spirit of the age, this is no longer significant anyway. What is important is Germany's legitimate claim to existence in the heart of Europe. Of vital importance for real peace—not a phoney peace!—and true friendship—not mere flattery!—is the need for the resolving of unsolved questions, of unpaid accounts and unexpiated guilt. Would one, at this point, kindly not object that the sufferings of the expulsions, the horrors of the abductions—these were also deportations!—the misery and squalor of slave labour and other traumatic experiences would have worn off by now, 40, 50 or 60 years after the ceasefire and that, therefore, any restitution claim had lapsed in the meantime. What has been granted to some victims must not be withheld indefinitely from others. We are not satisfied with the standard response of the Federal Government stating, although being aware, 'that during and immediately after the Second World War many Germans were made to endure hardships and serious deprivations' that however, this injustice would have had 'its roots in the previous National Socialist injustices', and that this would be the reason for relinquishing 'all claims for restitution or reparations against the foreign states'.

When in the summer of 2002 Germany was visited by catastrophic flooding, especially in Saxony, many public institutions, political organisations and private individuals called for private donations to relieve the distress of their fellow Germans. Several million Euros were soon collected, and the Federal Government made several million in tax monies available as well. In October, however, the German people, ready to help and willing to make sacrifices, learned that a large portion of the monies collected would not be made available to those in need in Germany! The state of Saxony, the needy recipient of a large amount of donated money, placed the substantial amount of five million Euros at the disposal of the Czech Republic for improvements in its infrastructure. Georg Milbradt, the Minister-President of Saxony, called the gift an 'act of solidarity' and, furthermore, Saxony had 'more money than their Czech neighbour'.

We, of course, have nothing against humanitarian assistance and solidarity with our fellow humans in need, but that was not the situation here! These were totally different circumstances! Not only had a great deal of money once again been given away without the knowledge or consent of the German public. It was given as a gift to a country that to this day upholds its unexpiated murders of hundreds of thousands of Germans and uncompensated expulsion of three million Germans. The Czech Government still believes that it can justify its mass atrocities under the legal authority of the Benes Decrees. Worse still, early in 2002, the Czech Prime Minister Milos Zeman let it be known that the Sudeten Germans should be glad they were 'just' driven from their homes and not all killed for 'treason'. Such shameless and

Harry S. Truman

Hate

Health

Heinrich Himmler

Hellstorm (book)

Helmut Stellrecht

Henry VIII

Heracles

Hermann (Arminius)

Hermann Göring

Hermann Samuel Reimarus

Hernán Cortés

Herod the Great

Herodotus

Hesiod

Hieronymus Bosch

Hippocrates

History

History of the decline and fall of the Roman Empire (book)

Hitler Youth

Hitler's table talk (book)

Holocaust

Holodomor

Homer

Homosexuality

Honorius (emperor)

Horace

Human sacrifice

Huns

Hunter (novel)

slanderous ridicule of millions of German victims is possible only because of the spinelessness of the Federal Republic of Germany. Furthermore, its pathetic stance has become national German policy to the extent that it is now openly affirmed even by the so-called representatives of the associations of expellees. Even Erika Steinbach, the president of the Federation of Expellees, announced in the summer of 2001: 'It makes no difference to me whether Upper Silesia belongs to Poland or Germany'. Truly, this present book is more necessary than ever!

In view of the unceasing continuation of a policy of sell-out and grovelling, *Bleeding Germany Dry* is now more germane and topical than ever. Not only for the reason that historical facts are related herein, but above all for the reason that Federal German representatives of the people do not tire of pursuing a policy that is nothing short of betrayal and treachery against their own nation.

Sooner or later, those at the highest political level will have to deal with Germany's demands. This day—let us have no hesitation in calling it, quite provocatively, 'pay-day'—will come, in spite of all denials and all attempts at preventing it. I do, most emphatically, not mean this in a spirit of vengeance or retribution. Rather, I have confidence in the Renaissance of the European cultural heritage, in a restored perceptive understanding of freedom and self-awareness of the German people, of the ultimate realisation of the right to self-determination of all nations, and in the determination of the youth of Germany to no longer tolerate the injustices and discriminations.

The Author

Note of the Ed.: The endnotes of the original book have been omitted.

PUBLISHED IN: ANTI-GERMAN EXTERMINATIONISM AUSTRIA BLEEDING GERMANY DRY (BOOK) CLAUS NORDBRUCH EVIL GERMANY HISTORY SECOND WORLD WAR SOVIET UNION UNITED STATES ON DECEMBER 4, 2020 AT 5:17 PM COMMENTS (15)

A naked ape

Editor's note: One more word about my post last Wednesday, 'On Beth's cute tits'. I just reviewed Desmond Morris' *The Naked Ape* after decades of not reading it. Below I quote the passages that so impressed me when I was much younger. If you don't want to read it watch at least this very brief interview of old Morris.

Hypatia of Alexandria

Ibycus

Iceland

Iliad (epic book)

Immanuel Kant

Immigration laws

Impeachment of Man (book)

India

Individualism

Indo-European heritage

Industrial Revolution

Infanticide

Inquisition

Intelligence quotient (IQ)

Ireland

Isaac Newton

Isabella I of Castile

Isaiah (prophet)

Islam

Islamization of the West

Israel

Italy

James Mason

James Watson

Jane Austen

Japan

Jared Taylor

Jean-Jacques Rousseau

It is *an extremely important subject* because the ideology that's killing whites is Christianity's view of Man, which permeates even secular humanism: for example, the egalitarianism spawned after the creation of the United States, and the French Revolution. Paraphrasing Robert Morgan recently I tweeted: The racial inclusiveness of Christianity is caused by the same reason for accepting homo/trans people: all are seen to have souls. 'Souls' have no body, while race and sex are properties of the body, not the soul. In the Christian worldview, *only the latter is important*.

The only way to cure ourselves of this Christian and neochristian pathology is to see ourselves for what we really are: not immortal souls but naked apes. Desmond Morris wrote:

——— 卐 ———

The enlarged female breasts are usually thought of primarily as maternal rather than sexual developments, but there seems to be little evidence for this. Other species of primates provide an abundant milk supply for their offspring and yet they fail to develop clearly defined hemispherical breast swellings. The female of our species is unique amongst primates in this respect. The evolution of protruding breasts of a characteristic shape appears to be yet another example of sexual signalling. This would be made possible and encouraged by the evolution of the naked skin. Swollen breast-patches in a shaggy-coated female would be far less conspicuous as signalling devices, but once the hair has vanished they would stand out clearly. In addition to their own conspicuous shape, they also serve to concentrate visual attention on to the nipples and to make the nipple erection that accompanies sexual arousal more conspicuous. The pigmented area of skin around the nipple, that deepens in colour during sexual arousal, also helps in the same way...

Recent German research has revealed that certain species have started to mimic themselves. The most dramatic examples of this are the mandrill and the gelada baboon. The male mandrill has a bright red penis with blue scrotal patches on either side of it. This colour arrangement is repeated on its face, its nose being bright red and its swollen, naked cheeks an intense blue. It is as if the animal's face is mimicking its genital region by giving the same set of visual signals. When the male mandrill approaches another animal, its genital display tends to be concealed by its body posture, but it can still apparently transmit the vital messages by using its phallic face. The female gelada indulges in a similar self copying device. Around her genitals there is a bright red skin

Jefferson Davis
Jeffrey Masson
Jeremy Bentham
Jerusalem
Jesus
Jewish hate groups
Jewish question (JQ)
Jewish–Roman wars
Jez Turner
Joe Biden
Johann Sebastian Bach
Johannes Gutenberg
Johannes Kepler
John Calvin
John F. Kennedy
John Locke
John Milton
John Modrow
John of Patmos
John Stuart Mill
John the Evangelist
John Tyndall
José María Morelos
José Vasconcelos
Joseph Goebbels
Joseph Stalin
Josephus
Joshua
Jovian
Judaism
Julian (novel)

patch, bordered with white papillae. The lips of the vulva in the centre of this area are a deeper, richer red. This visual pattern is repeated on her chest region, where again there is a patch of naked red skin surrounded by the same kind of white papillae. In the centre of this chest patch the deep red nipples have come to lie so close together that they are strongly reminiscent of the lips of the vulva. (They are indeed so close to one another that the infant sucks from both teats at the same time.) Like the true genital patch, the chest patch varies in intensity of colour during the different stages of the monthly sexual cycle. The inescapable conclusion is that the mandrill and the gelada have brought their genital signals forward to a frontal position for some reason. We know too little about the life of mandrills in the wild to be able to speculate as to the reasons for this strange occurrence in this particular species, but we do know that wild geladas spend a great deal more of their time in an upright sitting posture than most other similar monkey species. If this is a more typical posture for them, then it follows that by having signals on their chests they can more readily transmit these signals to other members of the group than if the markings only existed on their rear ends. Many species of primates have brightly coloured genitals, but these frontal mimics are rare.

Our own species has made a radical change in its typical body posture. Like geladas, we spend a great deal of time sitting up vertically. We also stand erect and face one another during social contacts. Could it be, then, that we, too, have indulged in something similar in the way of self-mimicry? Could our vertical posture have influenced our sexual signals?...

Given this situation, one might very well expect to find some sort of frontal self- mimicry of the type seen in the gelada baboon. Can we, if we look at the frontal regions of the females of our species, see any structures that might possibly be mimics of the ancient genital display of hemispherical buttocks and red labia? The answer stands out as dearly as the female bosom itself. The protuberant, hemispherical breasts of the female must surely be copies of the fleshy buttocks, and the sharply defined red lips around the mouth must be copies of the red labia. (You may recall that, during intense sexual arousal, both the lips of the mouth and the genital labia become swollen and deeper in colour, so that they not only look alike, but to change in the same way in sexual excitement.) If the male of our species was already primed to respond sexually to these signals when they emanated posteriorly from the genital region, then he would have a built-in susceptibility to them if they could be reproduced in that form on the front of the female's body. And this, it would seem, is precisely what has happened, with the females carrying a duplicate set of buttocks and labia on their chests and mouths respectively. The use of lipsticks and brassieres immediately springs to mind, but these must be left until later, when we are dealing with the special

Julius Caesar

Julius Firmicus Maternus

Justice

Justinian I

Juvenal

Karl Marx

Karl Popper

Karlheinz Deschner

Kenneth Clark

Kevin MacDonald

Kriminalgeschichte des Christentums (books)

Ku Klux Klan

Lactantius

Latin America

Lawrence Auster

Leon Trotsky

Leonardo da Vinci

Leonidas

Libanius

Liberalism

Library of Alexandria

Literature

Lombards

London

Lord of the Rings

Lothrop Stoddard

Louis XIV of France

Louis-Ferdinand Céline

Luke the Evangelist

Lycurgus

sexual techniques of modern civilisation…

With varying cultural conditions, the spread of the anti-sexual garments has varied, sometimes extending to other secondary sexual signals (breast coverings, lip-veils), sometimes not… The female covers her breasts, and then proceeds to redefine their shape with a brassiere. This sexual signalling device may be padded or inflatable, so that it not only reinstates the concealed shape, but also enlarges it, imitating in this way the breast-swelling that occurs during sexual arousal…

The act of suckling is more of a problem for females of our species than for other primates. The infant is so helpless that the mother has to take a much more active part in the process, holding the baby to the breast and guiding its actions. Some mothers have difficulty in persuading their offspring to suck efficiently. The usual cause of this trouble is that the nipple is not protruding far enough into the baby's mouth. It is not enough for the infant's lips to close on the nipple, it must be inserted deeper into its mouth, so that the front part of the nipple is in contact with the palate and the upper surface of the tongue. Only this stimulus will release the jaw, tongue and cheek action of intense sucking. To achieve this juxtaposition, the region of breast immediately behind the nipple must be pliable and yielding. It is the length of 'hold' that the baby can manage on this yielding tissue which is critical. It is essential that suckling should be fully operative within four or five days of birth, if the breast-feeding process is to be successfully developed. If repeated failure occurs during the first week, the infant will never give the full response. It will have become fixated on the more rewarding (bottle) alternative offered.

Another suckling difficulty is the so-called 'fighting at the breast' response of certain infants. This often gives the mother the impression that the baby does not want to suck, but in reality it means that, despite desperate attempts to do so, it is failing because it is being suffocated. A slightly maladjusted posture of the baby's head at the breast will block the nose and, with the mouth full, there is no way for it to breathe. It is fighting, not to avoid sucking, but for air. There are, of course, many such problems that face the new mother, but I have selected these two because they seem to add supporting evidence for the idea of the female breast as predominantly a sexual signalling device, rather than an expanded milk machine. It is the solid, rounded shape that causes both these problems. One has only to look at the design of the teats on babies' bottles to see the kind of shape that works best. It is much longer and does not swell out into the great rounded hemisphere that causes so much difficulty for the baby's mouth and nose. It is much closer in design to the feeding apparatus of the female chimpanzee. She develops slightly swollen breasts, but even in full lactation she is flat-chested when compared with the average female of our own species. Her

Maccabees

Madison Grant

Madness

Mainstream media

Manosphere

Mantras

Manu Rodríguez (blogger)

March of the Titans (book)

Marcus Aurelius

Marcus Eli Ravage

Mark the Evangelist

Mark Twain

Mark Weber

Marriage

Martin Bormann

Martin Luther

Marxism

Materialism / capitalism

Maternus Cynegius

Matt Koehl

Matthew the Evangelist

Matthias Grünewald

Maxfield Parrish

Maya civilization

Mein Kampf (book)

Men

Merovingian dynasty

Metaphysics of race / sex

Mexico

nipples, on the other hand, are much more elongated and protrusive and the infant has little or no difficulty in initiating the sucking activity.

Because our females have rather a heavy suckling burden and because the breasts are so obviously a part of the feeding apparatus, we have automatically assumed that their protruding, rounded shape must also be part and parcel of the same parental activity. But it now looks as though this assumption has been wrong and that, for our species, breast design is primarily sexual rather than maternal in function.

PUBLISHED IN: CHRISTIAN QUESTION (CQ) DESMOND MORRIS METAPHYSICS OF RACE / SEX ROBERT MORGAN SCIENCE WOMEN ON DECEMBER 1, 2020 AT 9:27 AM COMMENTS (5)

Queen's gambit

This is a postscript to my previous two posts on the TV series that has been a hit worldwide. Above, D.L. Townes playing Beth Harmon in *The Queen's Gambit*. But the position we saw on Netflix is actually an old study composed by a man!

In chess there's a current World Chess Champion, Magnus Carlsen, and in a parallel universe of players there's a Women's World Chess Championship (WWCC). Why are there separate tournaments of chess for men and women, if according to current egalitarian doctrine the latter are supposedly as smart as men?

Because women cannot compete with men in chess.

See the names of the top 101 players in the world according to the list of the International Chess Federation. There's only one woman, Hou Yifan, ranked #88 in that list, which means that there are 87 players with a higher rating than her. *

In a nutshell, the Netflix series *The Queen's Gambit* only advances feminist lies about women.

(*) This FIDE list is updated every first of the month, which means that the

Michael O'Meara
Michelangelo
Middle Ages
Middle East
Miguel Hidalgo y Costilla
Mike Maloney
Miscegenation
Miscellany
Moctezuma II
Monarchy
Mongols
Monocausalism
Montaigne
Montesquieu
Morgenthau Plan
Moscow
Moses (Hebrew lawgiver)
Music
My pinacoteca
Napoleon
National Socialism
Nature
Neanderthalism
Nero
New Spain
New Testament
New York
Newspeak
Niccolò Machiavelli
Nick Fuentes
Nicolaus Copernicus

ratings for Hou and the top 100 male chess players are subject to change (see my comment below, in the comments section).

PUBLISHED IN: CHESS FEMINISM INTELLIGENCE QUOTIENT (IQ) MAINSTREAM MEDIA MEN WOMEN ON NOVEMBER 30, 2020 AT 10:45 AM COMMENTS (2)

« Older Entries

Newer Entries »

Non-white immigration

Nordicism

Norman Rockwell

North America

Norway

Nuremberg

Obituaries

Occam's razor

Occidental Observer (webzine)

Odysseus / Ulysses

Old Testament

Oliver Cromwell

On Exterminationism (book)

On the Genealogy of Morality (book)

On The Historicity of Jesus (book)

Opera

Oracle of Delphi

Oratory

Origen

Oswald Mosley

Otto von Bismarck

Ottoman Empire

Out-group altruism

Ovid

Painting

Parapsychology

Paris

Parsifal (opera)

Parthenon

Passing of the Great Race (book)

Patriarchy

Pedagogy

Pederasty

Percy Bysshe Shelley

Pericles

Persephone

Persia

Peter Schiff

Petronius

Philippe Rushton

Philo

Philosophy

Philosophy of history

Pindar

Plato

Pliny the Elder

Plutarch

Poetry

Poland

Polybius

Pompey

Pope Francis (Francisco I)

Pope Gregory I

Pope Theophilus of Alexandria

Porphyry of Tyre

Portugal

Pre-Columbian America

Prehistory

Pride & Prejudice (2005 movie)

Priesthood of the 14 words

Protestantism

Pseudoscience

Psychiatry

Psychoanalysis

Psychohistory

Psychology

Puritanism

Quotable quotes

Racial studies

Rape of the Sabine Women

Raphael

Real men

Recceswinth

Reconquista

Red terror

Reformation

Reinhard Heydrich

Religion

Rembrandt

Renaissance

René Descartes

Republic (Plato's book)

Revilo Oliver

Rhodesia

Richard Carrier

Richard Nixon

Richard Spencer

Richard Wagner

Richard Walther Darré

Rising Tide of Color (book)

Robert Jay Mathews

Robert Morgan

Roger Devlin

Romanticism

Rome vs. Judea (book)

Romulus

Ronald Laing

Ronald Reagan

Rudolf Hess

Russia

Russian Revolution

Sappho

Savitri Devi

Schutzstaffel (SS)

Science

Second World War

Seneca

Sense and Sensibility (movie)

Seventh Seal (movie)

Sexual "liberation"

Siege (book)

Sigmund Freud

Silvano Arieti

Skepticism

Sleeping Beauty (1959 movie)

Socrates

Solomon

Solon

South Africa

Soviet Union

Spain

Sparta

Sponsor

St Ambrose

St Athanasius

St Augustine

St Cyril of Alexandria

St Francis

St Ignatius of Antioch

St Irenaeus

St Jerome

St John Chrysostom

St Martin of Tours

St Paul

St Peter

St Thomas Aquinas

Stefan Zweig

Stilicho

Strabo

Struggle with the Daimon (book)

Sturmabteilung (SA)

Suetonius

Summer, 1945 (book)

Sweden

Switzerland

Sword

Tacitus

Technology

Temple of Artemis

Temple of Jerusalem

Temple of Serapis

Tenochtitlan

Tertullian

The Brigade (novel)

The Camp of the Saints (novel)

The Name of the Rose (novel)

The Satyricon (novel)

The Turner Diaries (novel)

The Yearling (novel)

Thebes

Theoderic the Great

Theodore Lidz

Theodore Roosevelt

Theodoret

Theodosius I

Theodosius II

Theology

Third Reich

Thomas Cole

Thomas Goodrich

Thomas Hobbes

Thomas Jefferson

Thomas Szasz

Thucydides

Thus spoke Zarathustra (book)

Tiberius

Titus

Tom Metzger

Tom Sunic

Trajan

Transvaluation of all values

Trauma model of mental disorders

Turin Shroud

Twilight of the idols (book)

Two Hundred Years Together (book)

Ukraine

Ulfilas

Uncle Tom's Cabin (novel)

United Kingdom

United States

Universalism

Valens

Valentinian I

Valentinian II

Valentinian III

Valerian

Vercingetorix

Vespasian

Videos

Vienna

Vikings

Vincent van Gogh

Virgil

Vladimir Lenin

Vladimir Putin

Vlassis Rassias

Voltaire

W.B. Yeats

Ward Kendall

WDH radio show

Welfare of animals

West's darkest hour

Whispering Leaves (book)

White nationalism

White-slave trade

Who We Are (book)

Wikipedia

Wilhelm Sieglin

Will Durant

William Blake

William James

William Pierce

William Shakespeare

Winston Churchill

Wolfgang Amadeus Mozart

Women

Wuthering Heights (novel)

Xenophon

Zeus

Zosimus

Zweites Buch

The greatest of the “conservative” thinkers, Joseph de Maistre, pointed out long ago that the French Revolution led the revolutionaries rather than was led by them. For he believed that certain Providential forces rule our lives. These forces he saw in Christian terms, but others, like Heidegger, for instance, saw them in terms of Being, over which humans have no control.

In either case, the force of Providence or Being or Destiny has a power that has often made itself felt in our history. For this reason, I have little doubt that Europeans will eventually throw off the Judeo-liberal system programming their destruction. I’m less confident about we Americans, given the greater weakness of our collective identity and destiny. But nevertheless even we might be saved from ourselves by this force—as long as we do what is still in our power to do.

—Michael O'Meara

BLOGROLL

David Irving's Website

IN SPANISH

La hora más oscura

From Guillaume Faye's "Mars & Hephaestus":

The twenty-first century will be a century of iron and storms. It will not resemble those harmonious futures predicted up to the 1970s. It will not be the global village prophesied by Marshall MacLuhan in 1966, or Bill Gates' planetary network, or Francis Fukuyama's end of history: a liberal global civilization directed by a universal state.

The Third Age of European Civilization commences, in a tragic acceleration of the historical process, with the Treaty of Versailles and end of the civil war of 1914-18: the catastrophic twentieth century. Four generations were enough to undo the labor of more than forty. Europe fell victim to its own tragic Prometheanism, its own opening to the world and universalism, oblivious of all ethnic solidarity.

The Fourth Age of European civilization begins today. It will be the Age of rebirth or perdition. The twenty-first century will be for this civilization, the fateful century, the century of life or death.

Let us cultivate the pessimistic optimism of Nietzsche. “There is no more order to conserve; it is necessary to create a new one.” Will the beginning of the twenty-first century be difficult? Are all the indicators in the red? So much the better. They predicted the end of history after the collapse of the USSR? We wish to speed its return: thunderous, bellicose, and archaic. Islam resumes its wars of conquest. China and India wish to become superpowers. And so forth. The twenty-first century will be placed under the double sign of Mars, the god of war, and of Hephaestus, the god who forges swords, the master of technology and the chthonic fires. This century will be that of the metamorphic rebirth of Europe, like the Phoenix, or of its disappearance as a historical civilization and its transformation into a cosmopolitan and sterile Luna Park.

The beginning of twenty-first century will be the despairing midnight of the world of which Hölderlin spoke. But it is always darkest before the dawn. Let us prepare our children for war. Let us educate our youth, be it only a minority, as a new aristocracy.

Today we need more than morality. We need hypermorality, the Nietzschean ethics of difficult times. When one defends one's people, i.e., one's own children, one defends the essential. Then one follows the rule of Agamemnon and Leonidas but also of Charles Martel: what prevails is the law of the sword, whose bronze or steel reflects the glare of the sun.

T A G S:

4 words

ARCHIVES

December 2020

November 2020

October 2020

September 2020

August 2020

July 2020

June 2020

May 2020

April 2020

March 2020

February 2020

January 2020

December 2019

November 2019

October 2019

September 2019

August 2019

July 2019
June 2019
May 2019
April 2019
March 2019
February 2019
January 2019
December 2018
November 2018
October 2018
September 2018
August 2018
July 2018
June 2018
May 2018
April 2018
March 2018
February 2018
January 2018
December 2017
November 2017
October 2017
September 2017
August 2017
July 2017
June 2017
May 2017
April 2017
February 2017
January 2017
December 2016
November 2016

October 2016
August 2016
July 2016
June 2016
May 2016
April 2016
March 2016
January 2016
December 2015
November 2015
October 2015
September 2015
August 2015
July 2015
June 2015
May 2015
April 2015
March 2015
February 2015
January 2015
December 2014
November 2014
October 2014
September 2014
July 2014
June 2014
May 2014
April 2014
March 2014
January 2014
December 2013
November 2013

October 2013
September 2013
August 2013
July 2013
June 2013
May 2013
April 2013
March 2013
February 2013
January 2013
December 2012
November 2012
October 2012
September 2012
August 2012
July 2012
June 2012
May 2012
April 2012
March 2012
February 2012
January 2012
December 2011
November 2011
October 2011
September 2011
August 2011
July 2011
June 2011
May 2011
April 2011
March 2011

“Hate is not some useless organ like the appendix. It’s there for a reason.

Why does Christianity do all it can to talk us out of necessary and functional drives?

Well, the answer is that it’s a bit of software meant to disable our enemy recognition module. Christianity preaches blind love, and that love is murdering the West”.

– Alex Linder

“Why were you so ungrateful to our gods as to desert them for the Jews?” —Emperor Julian to the Christians

Regarding why we say that Christianity and the JQ are one and the same, see this passage from *The Fair Race*.

When you forbid your enemy to hate, you’ve disarmed him.

The deep-seated death-wish that seems to have taken hold of the collective subconscious psyche of the Aryan race after Hitler's death is I believe a consequence of centuries of Jewish brainwashing via Christianity and its secular offshoots.

Once the majority of Aryans had rejected Hitler they embraced what remained of Christianity, Christian ethics, with a vengeance. Aryans are aware of what our race is capable of becoming from the photos and films of NS Germany and many of them hate and fear their own race's potential for greatness due to attachment to an irrational morality and so our race is in a sort of self-destruct mode.

If the National Socialists had won the Second World War our race would not have entered into this intense struggle to overcome the oldest and most effective weapon of the Jews,

Christianity. So this post-1945 struggle with the mental disease of Christianity does serve a purpose in that it will either destroy us for good or make us even stronger.

Before Aryans can annihilate the biological Jew on the physical level they must destroy the alien Jewish mind virus on the mental level by overcoming Christian morality. —Joseph Walsh

Sooner or later the world will recognise that Hitler was right and that until the West accepts this fact, they will continue their ongoing self-destruction, especially in the US and the UK.

Either way, massive destruction is unavoidable because after the Second World War the Allies must pay a massive karmic debt.

Whatever you want to call it, thinking you can aid in saving the white race while, at the same time, bending the knee to Jewish deities (Yahweh and Yeshua) is some kind of combination of insane, dishonest, cowardly, naive, or very stupid. To bottom line it, it won't and can't work.

'White nationalists have failed because trying to stir up anti-semitism in a culture shaped by almost two thousand years of Christian delusion and a white race imbued with the conviction that a Jew is God is a fool's errand'. —R.M.

RECENT COMMENTS

Bob in DC on Lebenskraft antinatalist44 on Bleeding Germany dry, 2

C .T. on Bleeding Germany dry, 2

Klassenism on Bleeding Germany dry, 2

C .T. on Lebenskraft

Tikhar on Lebenskraft

C .T. on Lebenskraft

Tikhar on Lebenskraft

C .T. on Lebenskraft

Krist Krusher on Lebenskraft

highrpm on Christianity's criminal histor…

C .T. on Christianity's criminal histor…

Mauricio on Christianity's criminal histor…

antinatalist44 on Christianity's criminal histor…

C .T. on Best comment

Search

PayPal

Donate

If you want to donate through Bitcoin or Monero, click: here.

Follow