HATE

One of the reasons white advocates always lose is because of their lack of open and blatant hatred. Just look at the level of hatred that the negrolatric Left currently shows towards the Aryans and compare it with the polite and serene way in which the latter respond.

In their most recent podcast, the NPI/Radix crew gathered to discuss the white revolution. Although the first few minutes, before one of them put on a hat, are not bad, then these guys started talking about the revolution: figures like the Spanish fascists, Mussolini, Hitler, Lenin and Stalin as if they were interchangeable!

At no time was the financing of New York Jewry named emphatically and iteratively as a crucial factor in bringing Lenin, with his funded revolution, to power. They spoke of revolutionaries as if the Jewry that has been supporting their street soldiers is the same as the current state of whites, who have absolutely no powerful supporters among their kind.

The other issue is that, when the left speaks, they sympathise with the Russian Revolution and openly hate post-Weimar Germany. When hearing these pundits from the NPI, in no way are distinctions made between such black and white, although the colours changed from our point of view. If a normie saw these Radix guys, they would think that these 'grey' speakers admire everyone equally: Mussolini, Hitler, Lenin and Stalin. No wonder why they are tolerated on YouTube!

I would instead speak with infinite hatred about the 'Russian' Revolution, which was actually a multi-ethnic revolution against the ethnic Russians, especially from the Jewish quarter. Furthermore, I would place Hitler and the NS leaders as the new messiahs crucified by Stalin and the Anglo-Saxon traitors.

With that speech ***you win****: fanatic,* ***religious*** *and, especially, Manichean.*

The pundits of the alt-right, on the other hand, are a real disgrace.

Christianity and the JQ are one and the same!

The Nazis tried to save the world and now it will be destroyed. WWII was about saving communism so the global Soviet could be installed. —Wewelsburg SS

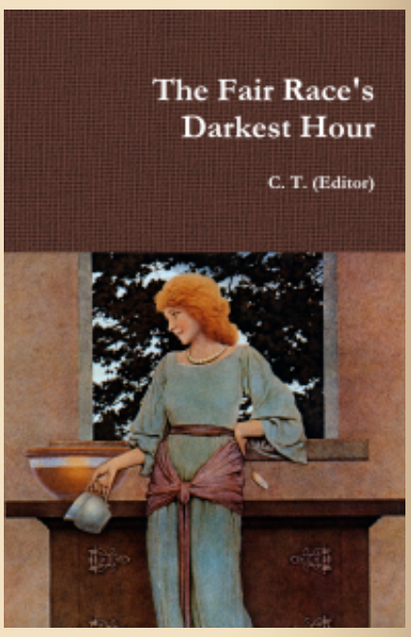

If an Aryan man of noble feelings comes to visit this site, I can assure him that reading four books will

If the white race is extinguished, I ask the coloureds to reread this site to find out how it was that the last generation of whites was made up not of cultured thugs, as these guys boast, but of the lukewarm and faint-hearted that never dared to hate with all their being and with all their strength and with all their heart and with all their soul…

PUBLISHED IN: HATE RUSSIAN REVOLUTION ON JUNE 28, 2020 AT 5:04 AM COMMENTS (10)

Religious aspects of National Socialism

In the previous post today, I quoted a commenter who explained why the bulk of white nationalists in America don't admire Hitler. His comment resulted in a sort of eureka moment for me as to solving another mystery: why these nationalists don't have 'pagan' William Pierce's *Who We Are* as their leading bestseller.

The sad answer is that these nationalists sold their souls to the devil: Judeo-Christianity, even those secular nationalists who refuse to place their parents' religion on the bench of the accused.

It's worth rephrasing what the Wikipedia article, 'Religious aspects of Nazism', says, purging from it of all anti-white crap that that damned online encyclopaedia promulgates, and adding some observations of my own:

Historians, political scientists and philosophers have studied National Socialism with a specific focus on its religious aspects.

Among the writers who alluded before 1980 to the religious aspects of National Socialism are Albert Camus, Romano Guardini, Denis de Rougemont, Eric Voegelin, Klaus Vondung and Friedrich Heer. Voegelin's work on political religion was first published in German in 1938. The French author and philosopher

transfigure his way of seeing the world.

These books are: *Hellstorm* by Thomas Goodrich, the abridged version of *The Gulag Archipelago*, and two books that appear within *The Fair Race*, whose image appears below: *Rome vs. Judea* and *Who We Are* (PDF **here**, hard copy **here**).

Sooner or later the world will recognise that Hitler was right and that until the West accepts this fact, they will continue their ongoing self-destruction, especially in the US and the UK.

Either way, massive destruction is unavoidable because after the Second World War the Allies must pay a massive karmic debt.

– Donate button is located at the bottom of the sidebar. –

Albert Camus made some remarks about National Socialism as a religion and about Adolf Hitler in particular in *L'Homme révolté*.

Outside a purely academic discourse, public interest mainly concerns the relationship between National Socialism and Occultism, and between National Socialism and Christianity. The persistent idea that the National Socialists were directed by occult agencies has been dismissed by historians as modern cryptohistory. The interest in the second relationship is obvious from the debate about Adolf Hitler's religious views—specifically, whether he was a Christian or not.

National Socialism and occultism

There are many works that speculate about National Socialism and occultism, the most prominent being *The Morning of the Magicians* (1960) and *The Spear of Destiny* (1972). From the perspective of academic history, however, most of these works are 'cryptohistory'. Academic historians did not consider the question until the 1980s. Due to the popular literature on the topic, National Socialist black magic was regarded as a topic for authors in pursuit of strong sales. In the 1980s, however, two Ph.D. theses were written about the topic. Nicholas Goodrick-Clarke published *The Occult Roots of National Socialism* (1985) based on his thesis, and the German librarian and historian Ulrich Hunger's thesis on rune-lore in National Socialist Germany (*Die Runenkunde im Dritten Reich*) was published in the series *Europäische Hochschulschriften*.

Goodrick-Clarke's book is not only considered without exception to be the pioneering work on Ariosophy, but also the definitive book on the topic. The term 'Ariosophy' refers to an esoteric movement in Germany and Austria of the 1900s to 1930s. It clearly falls under Goodrick-Clarke's definition of occultism, as it obviously drew on the western esoteric tradition. Ideologically, it was remarkably similar to National Socialism. According to Goodrick-Clarke, the Ariosophists wove occult ideas into the *völkisch* ideology that existed in Germany and Austria at the time. Ariosophy shared the racial awareness of *völkisch* ideology, but also drew upon a notion of root races, postulating locations such as Atlantis, Thule and Hyperborea as the original homeland of the Aryan race (and its purest branch, the Teutons or Germanic peoples).

The Ariosophic writings described a glorious ancient Germanic past, in which an elitist priesthood 'expounded occult-racist doctrines and ruled over a superior and racially pure society'. The downfall of this hypothesised golden age was explained as the result of the interbreeding between the master race and the *untermenschen* (lesser races). With the exception of Karl Maria Wiligut, Goodrick-Clarke has not found evidence that prominent

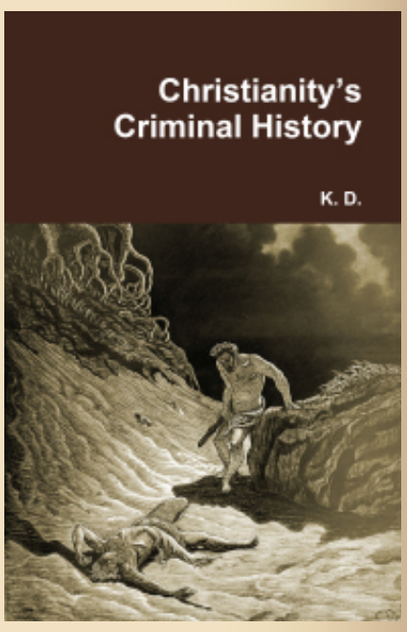

There is an abridged translation of some passages of the first volumes of Deschner's work (PDF: here, hard copy: here), which reproduces a syntactically-corrected edition of instalments 1–124 on this site of *Christianity's Criminal History*.

Site in a nutshell: here.

This site in a single article: here. How we differ from white nationalists: here.

Women understood: here.

See William Pierce's quotable quote about Christianity.

To contextualise our criticism of Christianity, see Karlheinz Deschner's

Ariosophists directly influenced National Socialism.

But Goodrick-Clarke considers the National Socialist crusade as 'essentially religious'. His follow-up book *Black Sun: Aryan Cults, Esoteric National Socialism and the Politics of Identity* examined 'ariosophic' ideas after 1945 and 'neo-völkisch movements'.

National Socialism and Christianity

After National Socialist Germany had surrendered in World War II, the US Office of Strategic Services published a report on the National Socialist Master Plan of the Persecution of the Christian Churches. Historians and theologians generally agree about the National Socialist policy towards religion, that the objective was to remove explicitly Jewish content from the Bible (i.e., the Old Testament, the Gospel of Matthew, and the Pauline Epistles), transforming the Christian faith into a new religion, completely cleansed from any Jewish element and conciliate it with National Socialism, Völkisch ideology and Führerprinzip: a religion called 'Positive Christianity'.

This, of course, was tried before, back in… 144 C.E.! Marcionism depicted the God of the Old Testament as a tyrant or demiurge. Marcion's canon, the first Christian canon ever compiled, consisted of eleven books: a gospel, which was a form of the Gospel of Luke; and ten Pauline epistles. Marcion's canon rejected the entire Old Testament, along with all other epistles and gospels. In my opinion, NS Positive Christians failed in this. It was a good try but ultimately it is impossible to combine water with oil. It is a very explainable mistake in the recent nation that had just awakened to the most elemental racialism.

Alfred Rosenberg was influential in the development of Positive Christianity. In *The Myth of the Twentieth Century* he wrote that:

- Saint Paul was responsible for the destruction of the racial values from Greek and Roman culture;
- the dogma of hell advanced in the Middle Ages destroyed the free Nordic spirit;

This is absolutely pivotal to understand white demoralisation (and it is a pity that our site is the only racialist site which has accused this doctrine of the havoc it caused among us)!

encyclopaedic history of the Church in 10 volumes, *Kriminal-geschichte des Christentums* (pic above) and Richard Carrier's study on the inexistence of Jesus (watch conference: here):

When your god is Jewish, you can potentially end up in a runaway philo-Semitic downward spiral, precisely what happened to the US.

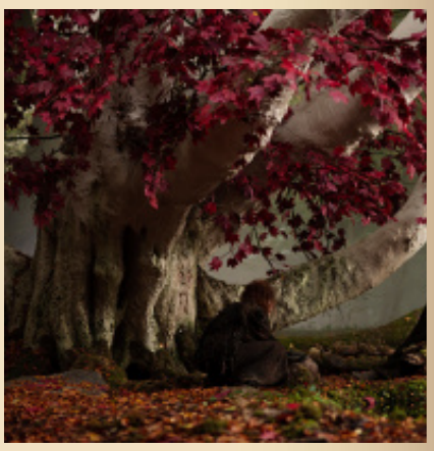

'The strongest trees are rooted in the dark places…'

Thomas Goodrich's

- original sin and grace are Oriental ideas that corrupt the purity and strength of Nordic blood;
- the Old Testament and the Jewish race are not an exception and one should return to the Nordic peoples' fables and legends;
- Jesus was not Jewish, but had Nordic blood from his Amorite ancestors.

The latter point of course was another mistake. Neither Rosenberg nor Hitler or anyone at the top of the elites knew that Jesus didn't even exist. Only recent scholarship has debunked the idea that Jesus, even an all-too human Jesus, existed (read, e.g., this book).

The National Socialist Party program of 1920 included a statement on religion as point 24. In this statement, the National Socialist party demands freedom of religion (for all religious denominations that are not opposed to the customs and moral sentiments of the Germanic race). Also, the paragraph proclaims the party's endorsement of Positive Christianity. Historians have described this statement as 'a tactical measure, cleverly left undefined in order to accommodate a broad range of meanings', and an 'ambiguous phraseology'.

This is a topic of some controversy. John S. Conway holds that *The Holy Reich* has broken new ground in the examination of the relation between National Socialism and Christianity, despite his view that 'National Socialism and Christianity were incompatible'. The National Socialists were aided by theologians, such as Dr. Ernst Bergmann, who committed suicide after the Allied forces captured Leipzig. Bergmann, in his work, *Die 25 Thesen der Deutschreligion* (Twenty-five Points of the German Religion), expounded the theory that the Old Testament and portions of the New Testament of the Bible were inaccurate. He proposed that Jesus was of Aryan origin, and that Adolf Hitler was the new messiah.

Religious beliefs of leading National Socialists

Within a large movement like National Socialism, it may not be especially shocking to discover that individuals could embrace different ideological systems that would seem to be polar opposites. The religious beliefs of even the leading National Socialists diverged strongly.

The difficulty for historians lies in the task of evaluating not only the public, but also the private statements of the National Socialist politicians. Steigmann-Gall, who intended to do this in his study, points to such people as Erich Koch (who was not only Gauleiter of East Prussia and *Reichskomissar* for the Ukraine, but also the elected praeses of the East Prussian provincial synod of the

Hellstorm is the most important book of the 21st century.

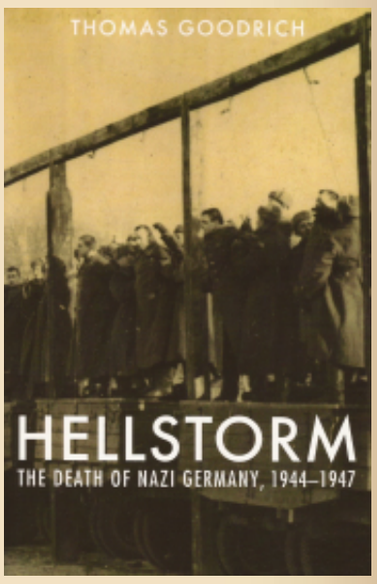

The above book is about the Holocaust perpetrated by the Allied forces on the Germans (here).

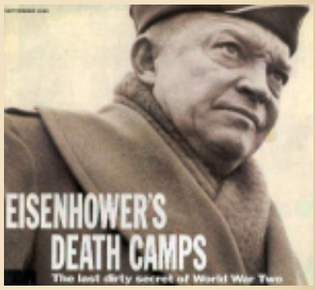

Here: an SS pamphlet explaining National Socialism.

"1945 was the year of the total inversion of Aryan values into Christian values." —Joseph Walsh

Evangelical Church of the old-Prussian Union), and Bernhard Rust, as examples of National Socialist politicians who also professed to be Christian in private.

Adolf Hitler's religious views

Adolf Hitler's religious beliefs have been a matter of debate; the wide consensus of historians consider him to have been irreligious, anti-Christian and anti-clerical. In light of evidence such as his fierce criticism and vocal rejection of the tenets of Christianity, numerous private statements to confidants denouncing Christianity as a harmful superstition, and his strenuous efforts to reduce the influence and independence of Christianity in Germany after he came to power, Hitler's major academic biographers conclude that he was irreligious and an opponent of Christianity.

Historian Laurence Rees found no evidence that 'Hitler, in his personal life, ever expressed belief in the basic tenets of the Christian church'. Ernst Hanfstaengl, a friend from his early days in politics, says Hitler 'was to all intents and purposes an atheist by the time I got to know him'. However, historians such as Richard Weikart and Alan Bullock doubt the assessment that he was a true atheist, suggesting that despite his dislike of Christianity he still clung to a form of spiritual belief.

Hitler was born to a practising Catholic mother, and was baptised into the Roman Catholic Church. From a young age, he expressed disbelief and hostility to Christianity. But in 1904, acquiescing to his mother's wish, he was confirmed at the Roman Catholic Cathedral in Linz, Austria, where the family lived. According to John Willard Toland, witnesses indicate that Hitler's confirmation sponsor had to 'drag the words out of him almost as though the whole confirmation was repugnant to him'. Rissmann notes that, according to several witnesses who lived with Hitler in a men's home in Vienna, Hitler never again attended Mass or received the sacraments after leaving home. Several eyewitnesses who lived with Hitler while he was in his late teens and early-to-mid 20s in Vienna state that he never attended church after leaving home at eighteen.

Nonetheless, in Hitler's early political statements he attempted to express himself to the German public as a Christian. In his book *Mein Kampf* and in public speeches prior to and in the early years of his rule, he described himself as a Christian.

As we have seen, the National Socialist party promoted Positive Christianity, a movement which rejected most traditional Christian doctrines such as the divinity of Jesus, as well as Jewish elements such as the Old Testament. From this angle, contemporary Christian nationalists in the US are a century

"With the death of Adolf Hitler in the close of the 2nd World War in 1945 Western civilization, as it had existed and is still perceived DIED once and for all. The only thing that was left now was a gene pool." —**James Mason**

"The fall of Stalingrad is the finish of Europe. There was a cataclysm. The core of it all was Stalingrad. There you can say it was finished and well finished, the white civilisation." —**L.F. Céline**

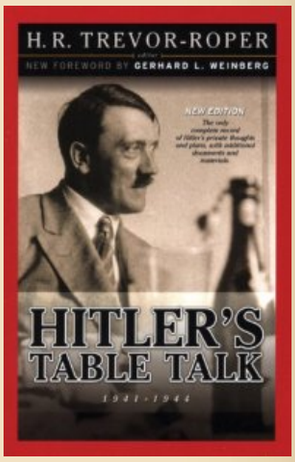

To unplug yourself from the Matrix you really need to undemonize Adolf Hitler, Heinrich Himmler, National Socialism and the Third Reich. Click **here** to hit ten articles on vital info about the Second World War that the controlled media concealed from you.

Gens alba conservanda est
("The white race must be preserved")

behind compared to Nazi Germany! Consider, for example, how the administrators of *Occidental Dissent* and *The Daily Stormer* still subscribe to traditional Christianity, not even to a sort of Positive Christianity (as Hitler said, America is Judaised and negrified to the core).

In one widely quoted remark, Hitler described Jesus as an 'Aryan fighter' who struggled against 'the power and pretensions of the corrupt Pharisees' and Jewish materialism. While a small minority of historians accept these publicly stated views as genuine expressions of his spirituality, the vast majority believe that Hitler was sceptical of religion and anti-Christian, but recognised that he could only be elected and preserve his political power if he feigned a commitment to and belief in Christianity, which the overwhelming majority of Germans believed in.

Privately, Hitler repeatedly deprecated Christianity, and told confidants that his reluctance to make public attacks on the Church was not a matter of principle, but a pragmatic political move. In his private diaries, Goebbels wrote in April 1941 that though Hitler was 'a fierce opponent' of the Vatican and Christianity, 'he forbids me to leave the church. For tactical reasons'.

Hitler's remarks to confidants, as described in the Goebbels Diaries, the memoirs of Albert Speer, and transcripts of Hitler's private conversations recorded by Martin Bormann in *Hitler's Table Talk*, are further evidence of his irreligious and anti-Christian beliefs; these sources record a number of private remarks in which Hitler ridicules Christian doctrine as absurd, contrary to scientific advancement, and socially destructive.

Once in office, Hitler and his regime sought to reduce the influence of Christianity on society. From the mid-1930s, his government was increasingly dominated by militant anti-church proponents like Goebbels, Bormann, Himmler, Rosenberg and Heydrich whom Hitler appointed to key posts. These anti-church radicals were generally permitted or encouraged to perpetrate the National Socialist persecutions of the churches. The regime launched an effort toward coordination of German Protestants under a unified Protestant Reich Church (but this was resisted by the Confessing Church), and moved early to eliminate political Catholicism. Hitler agreed to the Reich concordat with the Vatican, but then routinely ignored it, and permitted persecutions of the Catholic Church.

Jehovah's Witnesses were ruthlessly persecuted for refusing both military service and allegiance to Hitler's movement. Hitler said he anticipated a coming collapse of Christianity in the wake of scientific advances, and that National Socialism and religion could not co-exist long term. Although he was prepared to delay

Worldly gain at the expense of the *Volk* is the main cause of the ongoing destruction of the white race.

The collapse of the dollar that is coming will mark the beginning of the end of America's economic and cultural hegemony over Europe.

"The sign of the times is degeneracy. This term—degeneracy—sums up all that is happening to the West."

CONTACT:

cesartort (at) yahoo

conflicts for political reasons, historians conclude that he ultimately intended the destruction of Christianity in Germany, or at least its distortion or subjugation to a National Socialist outlook.

Rudolf Hess

According to Goodrick-Clarke, Rudolf Hess had been a member of the Thule Society before attaining prominence in the National Socialist party. As Adolf Hitler's official deputy, Hess had also been attracted to and influenced by the biodynamic agriculture of Rudolf Steiner and Anthroposophy. In the wake of his flight to Scotland, Reinhard Heydrich, the head of the security police, banned lodge organizations and esoteric groups on 9 June 1941.

The Thule Society took its name from Thule, an alleged lost land. Sebottendorff identified Ultima Thule as Iceland. In *The Myth of the Twentieth Century*, the most important National Socialist book after *Mein Kampf*, Alfred Rosenberg referred to Atlantis as a lost land or at least to an Aryan cultural center. Since Rosenberg had attended meetings of the Thule Society, he might have been familiar with the occult speculation about lost lands; however, according to Lutzhöft (1971), Rosenberg drew on the work of Herman Wirth. The attribution of the Urheimat of the Nordic race to a deluged land was very appealing at that time.

Heinrich Himmler

Reichsführer-SS Heinrich Himmler: 'We believe in a God Almighty who stands above us; he has created the earth, the Fatherland, and the *Volk*, and he has sent us the Führer. Any human being who does not believe in God should be considered arrogant, megalomaniacal, and stupid and thus not suited for the SS'.

This of course was Himmler's blunder, as theistic visions of the providence stem from monotheistic Judaism. Also, from my point of view, a personal god—i.e., the mythical Judeo-Christian god—should be written thus: (((God))).

On the other hand, credited retrospectively with being the founder of 'Esoteric Hitlerism', and certainly a figure of major importance for the officially sanctioned research and practice of mysticism by a National Socialist elite, Heinrich Himmler, more than any other high official in the Third Reich (including Hitler) was fascinated by pan-Aryan (i.e., broader than Germanic) racialism. Himmler's capacity for rational planning was accompanied by an enthusiasm for the utopian, the romantic and even the occult. Although Himmler did not have any contact with the Thule Society, he possessed more occult tendencies than any other National

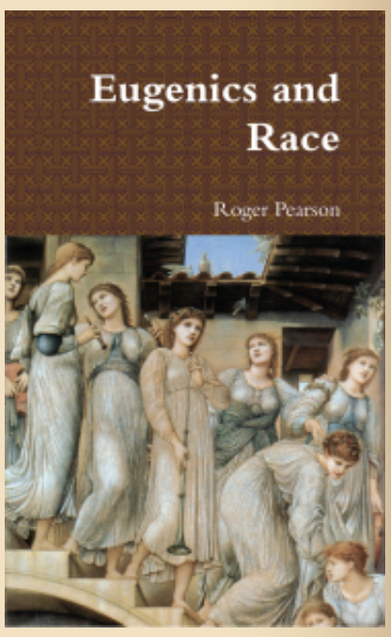

"RACISM":

On the origin of the word "racist"

The word "racism" from the Nietzschean viewpoint

Read this section from Wm. Pierce's *Who We Are* about the West's darkest hour.

For a couple of articles on Richard Wagner and LOTR click on pics below:

Socialist leader. The German journalist and historian Heinz Höhne, an authority on the SS, explicitly describes Himmler's views about reincarnation as occultism.

The historic example which Himmler used in practice as the model for the SS was the Society of Jesus, since Himmler found in the Jesuits what he perceived to be the core element of any order, the doctrine of obedience and the cult of the organisation. The evidence for this largely rests on a statement from Walter Schellenberg in his memoirs (Cologne, 1956, p. 39), but Hitler is also said to have called Himmler 'my Ignatius of Loyola'. As an order, the SS needed a coherent doctrine that would set it apart. Himmler attempted to construct such an ideology, and to this purpose he deduced a Germanic tradition from history.

In a 1936 memorandum, Himmler set forth a list of approved holidays based on pagan and political precedents and meant to wean SS members from their reliance on Christian festivities. The Winter Solstice, or Yuletide, was the climax of the year. It brought SS folk together at candlelit banquet tables and around raging bonfires that harked back to German tribal rites.

The *Allach Julleuchter* (Yule light) was made as a presentation piece for SS officers to celebrate the winter solstice. It was later given to all SS members on the same occasion, December 21. Made of unglazed stoneware, the Julleuchter was decorated with early pagan Germanic symbols. Himmler said, 'I would have every family of a married SS man to be in possession of a Julleuchter. Even the wife will, when she has left the myths of the church find something else which her heart and mind can embrace'.

Only adherents of theories of National Socialist occultism or the few former SS members who were, after the war, participants in the Landig Group in Vienna would claim that the cultic activities within the SS would amount to its own mystical religion. At the time of his death in 1986, Rudolf J. Mund was working on a book on the Germanic 'original race-cult religion'. However, what was indoctrinated into the SS is not known in detail.

National Socialist archaeology

In 1935 Himmler, along with Richard Walther Darré, established the *Ahnenerbe*. At first independent, it became the ancestral heritage branch of the SS. Headed by Dr. Hermann Wirth, it was dedicated primarily to archaeological research, but it was also involved in proving the superiority of the 'Aryan race'.

A great deal of time and resources were spent on researching or creating a popularly accepted historical, cultural and scientific background so the ideas about a superior Aryan race could be publicly accepted. For example, an expedition to Tibet was

The Jewish Problem (Jewish authors):

Larry Auster's unpublished chapter

Excerpts of *Esau's Tears*

The Jewish Problem (non-Jewish authors):

Definition of anti-Semitism

The Culture of Critique's Preface

History of Jewry:

The saga of the European organised to search for the origins of the Aryan race. To this end, the expedition leader, Ernst Schäfer, had his anthropologist Bruno Beger make face masks and skull and nose measurements. Another expedition was sent to the Andes.

When I lived in Gran Canaria, an island off Africa, a Spanish woman told me that Himmler's researchers had much interest in researching the Nordic aboriginals of the Canary islands: blonder and lighter than the Spaniards themselves.

Das Schwarze Korps

The official newspaper of SS was *Das Schwarze Korps* ('The Black Corps'), published weekly from 1935 to 1945. In its first issue, the newspaper published an article on the origins of the Nordic race, hypothesising a location near the North Pole similar to the theory of Hermann Wirth (but not mentioning Atlantis).

Also in 1935, the SS journal commissioned a Professor of Germanic History, Heinar Schilling, to prepare a series of articles on ancient Germanic life. As a result, a book containing these articles and entitled *Germanisches Leben* was published by Koehler & Amelung of Leipzig with the approval of the SS and Reich Government in 1937. Three chapters dealt with the religion of the German people over three periods: nature worship and the cult of the ancestors, the sun religion of the Late Bronze Age, and the cult of the gods.

According to Heinar Schilling, the Germanic peoples of the Late Bronze Age had adopted a four-spoke wheel as symbolic of the sun 'and this symbol has been developed into the modern swastika of our own society [NS Germany] which represents the sun'. Under the sign of the swastika 'the light bringers of the Nordic race overran the lands of the dark inferior races, and it was no coincidence that the most powerful expression of the Nordic world was found in the sign of the swastika'.

Very little had been preserved of the ancient rites, Professor Schilling continued, but it was a striking fact 'that in many German Gaue today on *Sonnenwendtage* (solstice days) burning sun wheels are rolled from mountain tops down into the valleys below, and almost everywhere the *Sonnenwendfeuer* (solstice fires) burn on those days'. He concluded by saying that 'The Sun is

Jews

Jew vs. White: More than 3,000 years of conflict

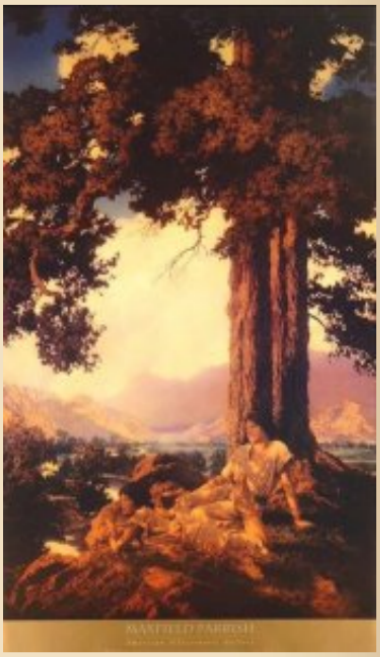

"Racism" is just an expression of evolution. All species go through racial separation on their path to speciation. No exceptions.

In humans racist is just a person who loves his race, for example the nymphs on this sidebar. But in today's mad West the term "racist" de facto means *someone who loves the white race* to the point of wanting to preserve it.

the All-Highest to the Children of the Earth'.

SS-Castle Wewelsburg

Himmler has been claimed to have considered himself the spiritual successor or even reincarnation of Heinrich the Fowler, having established special SS rituals for the old king and having returned his bones to the crypt at Quedlinburg Cathedral. Himmler even had his personal quarters at Wewelsburg castle decorated in commemoration of Heinrich the Fowler. The way the SS redesigned the castle referred to certain characters in the Grail-mythos (cf. what I've said on this site about Wagner's *Parsifal*).

Himmler had visited the Wewelsburg on 3 November 1933 and April 1934; the SS took official possession of it in August 1934. The occultist Karl Maria Wiligut (known in the SS under the pseudonym 'Weisthor') accompanied Himmler on his visits to the castle. Initially, the Wewelsburg was intended to be a museum and officer's college for ideological education within the SS, but it was subsequently placed under the direct control of the office of the Reichsführer SS (Himmler) in February 1935. The impetus for the change of the conception most likely came from Wiligut.

PUBLISHED IN: ADOLF HITLER ALFRED ROSENBERG CHRISTIAN QUESTION (CQ) CHRISTIAN VIEWS ON HELL CHRISTIANITY GENUINE SPIRITUALITY GOD HEINRICH HIMMLER HITLER'S TABLE TALK (BOOK) JESUS JOSEPH GOEBBELS MEIN KAMPF (BOOK) NATIONAL SOCIALISM REINHARD HEYDRICH RELIGION RUDOLF HESS SCHUTZSTAFFEL (SS) ON JUNE 27, 2020 AT 3:24 PM COMMENTS (7)

Why American racialists ignore Hitler

by commenter

The Anglo-Saxons are an envious people of the German Accomplishments, especially with the founding of the National Socialist Movement because they beat the English and Americans to such a superior system away from the Capitalist-Democratic mode of life...

The reason most white nationalists aren't all that interested in Hitler and despise him or prefer not to invoke his name except when and where convenient (at times) is because they don't really

On racial IQ studies:

The new enemies of science

The roots of civilisation

Who am I?:

See an excerpted translation from the German Metapedia article about me.

HUMAN SKIN COLORS:

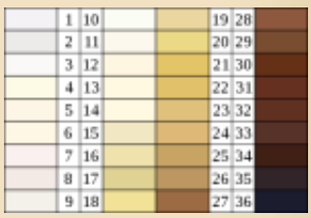

identify with the Pagan Spirituality of Hitler and the NSM, especially where it violates their Christian beliefs. Americans and English will always have an inferiority complex because they lack a certain sense of real culture, and they try making up for this inferiority with their Christian Religious Cults because they have no "myth" to their existence.

The Anglo-American mode of life prides ego and wealth as their way of sizing up others, rather than a mutual love and consideration for their own kin. The latter is impossible considering how mongrelized their people have now become.

PUBLISHED IN: NATIONAL SOCIALISM WHITE NATIONALISM ON JUNE 27, 2020 AT 12:55 PM COMMENTS (4)

Desperate idiots

J. Hart: Slaves were still held in several Northern states as late as 1865, so your point falls apart.

Robert Morgan: See? These idiots are desperate.

What's the point of this objection? It's just a lame attempt to cloud the issue. I think we can assume that the Christian fanatics who instigated and conducted the War to abolish slavery knew that, once won, it would then be abolished throughout the US. That should go without saying.

Kevin Barrett: That some might see the Civil War as primarily about the right of secession rather than slavery…

Robert Morgan: The sociology of the effort that exists to rewrite history and make the Civil War not about slavery, but about tariffs, or the right of succession, or virtually anything else, is very interesting, but the idea itself is ludicrous. If it wasn't the point of the War, how then to explain the abolition of slavery and the gift of citizenship and the vote to negroes immediately afterward? This is something the nearly 100% white and Christian citizenry of the USA decided at that time to impose upon itself nationwide, not just upon the defeated South. It didn't require "brainwashing" by radio, television, and film, because none of those things existed at the time. It required no Frankfurt School, no Jewish educational establishment, no AIPAC, no ADL or NAACP. It required no antifa. These white Christians did it all by themselves, to themselves.

ARCHIVES

Select Month

CATEGORIES

- 14 words
- 2001: A Space Odyssey (movie)
- 3-eyed crow
- Abortion
- Abraham (patriarch)
- Abraham Lincoln
- Achilles
- Adam Smith
- Adolf Hitler
- Adversus Christianos (book)
- Africa
- Against the Fall of Night (novel)
- Agamemnon
- Alaric
- Albert Lindemann
- Albert Schweitzer
- Albert Speer
- Albrecht Dürer

Of course, those who want to claim the War wasn't about slavery will also claim that there were plans to deport the negroes rather than make them citizens. But these "plans" were never more than Christian pipe dreams that depended upon all the negroes volunteering to leave. The bitter truth is that nobody had any plan to round them all up and deport them whether they wanted to go or not. That was considered so far out of the question it wasn't even a topic of discussion at the time.

It's only natural that modern-day Christians on the right don't want their religion to take the blame for this, and don't want to see their ancestors as fools. So rather than admit the truth, that the War really was driven by Christian fanaticism, expressed as a commitment to abolish slavery and assert "the brotherhood of man" through support of a radical racial egalitarianism, they strain desperately to make it about something else.

Unfortunately, there are plenty of historical illiterates who, with equal desperation, want to believe their excuses.

PUBLISHED IN: AMERICAN CIVIL WAR BLACKS CHRISTIAN QUESTION (CQ) ON JUNE 27, 2020 AT 9:44 AM
COMMENTS (1)

Self-quote

Some years ago I used to talk about a witches' brew of several causative factors of the current white malaise. Not anymore.

Christianity is the main culprit.

The Chinese have imitated whites in both capitalism and technology, but they aren't facing extinction because their moral grammar wasn't corrupted with a Levantine infection.

Alcibiades
Alcman
Aldous Huxley
Alex Linder
Alexander Alekhine
Alexander the Great
Alexandr Solzhenitsyn
Alexandria
Alexis de Tocqueville
Alfred Rosenberg
Alice Miller
American civil war
Americanism
Amerinds
Ammianus Marcellinus
An Eye for an Eye (book)
Ancient Greece
Ancient Rome
Anders Breivik
Andrew Anglin
Andrew Hamilton
Angela Merkel
Anti-German exterminationism
Anti-white exterminationism
Antichrist (book)
Antiochus IV Epiphanes
Aphrodite
Apollo
Apollonius of Rhodes
Arcadia

It's just that simple. Reductionist explanations work per Occam's razor. —C.T.

PUBLISHED IN: CHRISTIAN QUESTION (CQ) ON JUNE 27, 2020 AT 12:01 AM COMMENTS (8)

Führer quote

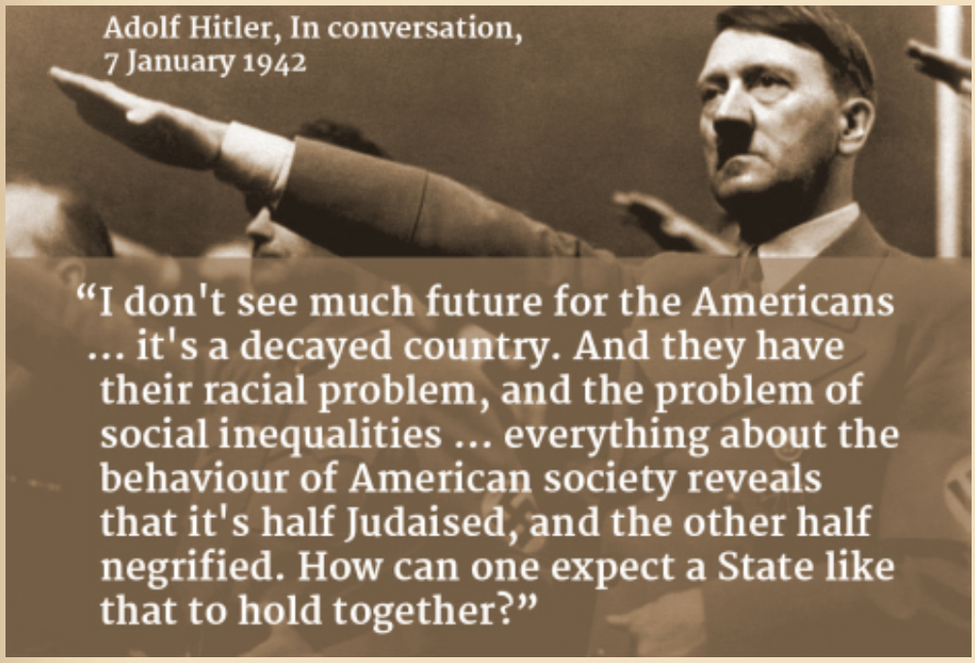

PUBLISHED IN: ADOLF HITLER QUOTABLE QUOTES UNITED STATES ON JUNE 26, 2020 AT 9:27 AM COMMENTS (8)

Jared's latest video

Yesterday I quoted writers from *Counter-Currents* and *The Occidental Observer* but not *American Renaissance*, which I also mentioned.

Today Jared Taylor uploaded a video on a subject that has me very worried: the number of statues that the rabid and anti-white rabble has recently thrown down. But Taylor said the phenomenon of whites pulling statues of white men is without historical precedent.

If I add this postscript to 'Apollo and the cross' it is to clarify that, although a large number of Semites were involved in the destruction of the classical world, the Roman emperor who initiated the betrayal was not Semitic: Constantine. This emperor forbade the erection of new statues to the gods, and even the worship of existing ones. His son Constantius, also involved in the

Arcadius
Archeology
Archimedes
Architecture
Argentina
Arianism
Aristocracy
Aristophanes
Aristotle
Art
Artemis
Arthur C. Clarke
Arthur de Gobineau
Arthur Kemp
Arthur Schopenhauer
Artificial Intelligence (movie)
Aryan beauty
Asia
Athanaric
Atheism and secularism
Athena
Athens
Attila
Audios
Augustus
Australia
Austria
Autobiography
Axiology
Aztec people

destruction of the classical world, had no Semitic blood either. And they were not alone. After them, all the Christian emperors were involved in the great destructive psychosis that became the Dark Ages.

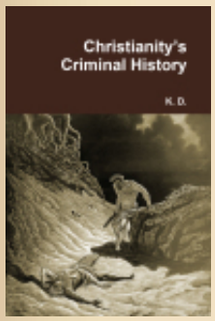

Those who promote race realism would do well to familiarise themselves with our translation of some passages of Karlheinz Deschner's work (see sidebar for free PDF, or printed book). I am in favour of the thesis that whites are not genetically ill, nor prone to insanity. *It was Christianity* that drove them mad, as there is no historical record of such an ethno-suicidal passion before Constantine and the following Christian emperors.

PUBLISHED IN: CONSTANTINE DESTRUCTION OF GRECO-ROMAN WORLD JARED TAYLOR KRIMINALGESCHICHTE DES CHRISTENTUMS (BOOKS) ON JUNE 25, 2020 AT 10:43 PM COMMENTS (2)

Apollo and the cross

> 'My suggested approach [regarding the anti-white system] is generally fairly mild, nonviolent, and legal'. —a phrase from the feminized piece that has just been published, today, as a featured article on *The Occidental Observer*.

Generally I would only recommend the *Counter-Currents* (*CC*) webzine to a little normie who wants to take his first baby steps when crossing the psychological Rubicon. Like *The Occidental Observer* and *American Renaissance*, *CC* is an online publication for racially conscious American conservatives, not for Nietzschean revolutionaries. They don't deserve to be called 'white nationalists', the term some of them use, since creating a White Nation would obviously require revolutionary violence. God forbid!

I would go as far as claim that almost all the racialist sites that use the term White Nationalism lie, as they are not promoting revolutionary ideals to reclaim their nations. What they are actually doing is complaining, as women have complained throughout history. If the alt-right sites were run by women I would not criticise them at all. But they are administered by males, which makes these men intellectually cowards, at least compared to the author of *Toward the White Republic*.

Although Michael O'Meara's last chapter is a 'Call to Arms', in the sense that he was not advocating mere armchair speculation or complaining, this is not the time to start a revolution as the

¿Me Ayudarás? (book)
Barack Obama
Bartolomé de las Casas
Baruch Spinoza
Battle of Poitiers
Battle of Thermopylae
Bayreuth Festival
Beauty
Beethoven
Ben Klassen
Ben-Hur
Benito Mussolini
Benjamin Disraeli
Benjamin Franklin
Beowulf
Berlin
Bernal Díaz del Castillo
Bernardino de Sahagún
Bible
Bill Clinton
Biography
Blacks
Bob Whitaker
Book of Revelation
Brazil
Brenton Tarrant
Brutus
Buddhism
Caligula
Canada
Cannibalism

zeitgeist is at the exact opposite pole. However, an ideology must be created that takes antichristianism to its ultimate consequences —see for example what I said this morning to a commenter— always keeping in mind that the final goal is the fulfilment of the fourteen words.

This said, and independently of the baby steps, sometimes *Counter-Currents* contributors say interesting things. Yesterday for example *CC* published a piece by Spencer Quinn, 'Black Lives Matter is Black Supremacy', which is worth reading. But I was more interested in what a couple of commenters said in the comments section. The first wrote:

> As others have said, these riots were about black honour and power. A white policeman kills a black criminal. But blacks see only 'white man kills black man' and respond through vengeance upon white society.

Another one commented:

> What is cited regarding people getting fired over mildly criticizing BLM doesn't really have much to do with the organization per se so much as the extravagant social currency connected to BLM; companies are firing people because we live in a capitalist economy; criticizing BLM is equated with criticizing blacks; criticizing blacks is taboo; and a company that associates with people who commit a taboo will lose social credibility and thus money. It is really capitalism that has given the abundance of soft power to BLM— BLM just happens to be the "moral truth" at this moment in time. In the past, I'm sure in certain places you could lose your job and social capital for *supporting* blacks. Same system, different truth.

This second comment is important, as it was difficult to understand why companies are taking sides with vandals, rioters, and those who pull down once-respected statues in the US. But what both Quinn and his commenters omit is that the moral grammar that Christianity engendered is behind today's taboo of criticising blacks, or other minorities, throughout the West.

The gospel commands us to love the weak, and even more so those groups who are at the bottom in society. The Enlightenment, the American Revolution and the French Revolution only *started the process* to secularise these axiological standards, but the background always was Christian standards of morality. As I tried to explain in my post yesterday, pulling down from the pedestal the handsome sculptures of classical culture was nothing more than degrading ancient civilisation in Rome after a cult of Semitic origin took over the empire. And what is at issue today is replacing white supremacism with 'black supremacism', to use Quinn's expression. The first step to achieve this is degrading modern white civilisation through its very symbols.

Carl Gustav Jung

Carl Sagan

Carl Schmitt

Carlo Collodi

Carolyn Yeager

Carthaginians

Cassius Dio

Catholic Church

Catholic religious orders

Cato

Celsus

Celts

Charlemagne

Charles Darwin

Charles Dickens

Charles Martel

Charles V

Chess

Child abuse

Childhood's End (novel)

China

Chinese coronavirus

Chris Martenson

Christian art

Christian question (CQ)

Christian views on Hell

Christianity

Christopher Columbus

Cicero

City of God (book)

It is up to the men who are now deceptively calling themselves white nationalists to leave their femininity behind and start thinking like real men. The first step in that direction would be a return to pre-Christian values, for example, beginning to love once again the handsome statues that the Semites destroyed so many centuries ago. The rest follows from there.

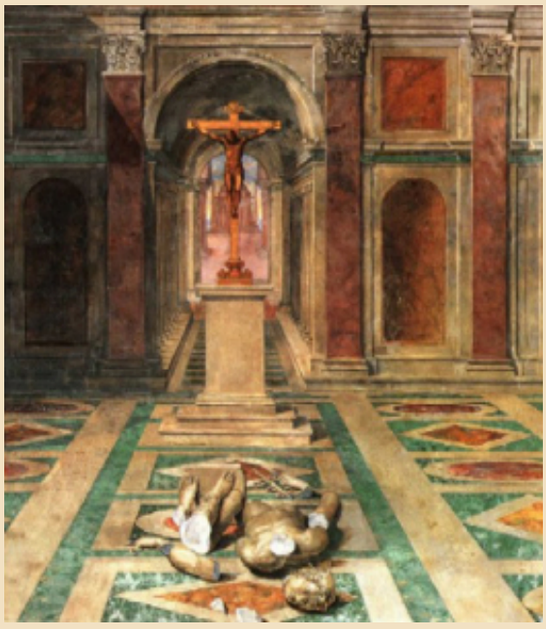

Down with the cross, up with Apollo!

Umwertung aller Werte!

PUBLISHED IN: APOLLO BLACKS CIVIL WAR DESTRUCTION OF GRECO-ROMAN WORLD FEMINIZED WESTERN MALES MICHAEL O'MEARA REAL MEN TRANSVALUATION OF ALL VALUES WHITE NATIONALISM ON JUNE 24, 2020 AT 6:06 PM COMMENTS (7)

Absolute ignorance of racialists

Left, old painting of Judeo-Christians pulling down the beautiful Aryan statues of the Greco-Roman world.

Paleo-conservative Americans are complaining that Portland's statue of George Washington was desecrated and pulled down. Also, a statue of Thomas Jefferson that stood at the entrance of a high school was torn down. In New York, city council members demanded that the Jefferson statue in city hall be removed...

Make no mistake: This is an axiological revolution, an inversion of all previous values!

It has happened before but the historical ignorance of paleo-

Civil war

Civilisation (TV series)

Claude le Lorrain

Claudius

Clement of Alexandria

Colin Ross

Color of crime

Committee for Skeptical Inquiry

Commodus

Communism / Bolshevism

Conservatism

Conspiracy theories

Constans

Constantine

Constantine II

Constantinople

Constantius II

Corneliu Zelea Codreanu

Counter-Reformation

Crusades

Currency crash

Daniel (biblical figure)

Dante Alighieri

Darkening Age (book)

David (king of Israel)

David Duke

David Friedrich Strauss

David Irving

David Lane

conservatives and even racially conscious whites is truly infuriating. What is happening today is a mere resonance of the inversion of values that occurred 1,700 years ago with the Judeo-Christian revolution that took over the Greco-Roman world by storm. Why are racialists so ignorant of white history (in his table talks Hitler himself said that Christianity was the Bolshevism of the Ancient World)?:

389 to 390 A.D. Hordes of fanatic hermits from the desert flood into Middle Eastern and Egyptian cities, destroying statues, altars, libraries and Pagan temples, whilst Gentiles are lynched. The Christian mob profanes the cult images.

391 A.D. On 24th February, a new edict of Theodosius prohibits not only visits to Pagan Temples but even looking at vandalised statues!

397 A.D. 'Demolish them!' Emperor Flavius Arcadius orders all the still erect Pagan Temples demolished.

(Left, Saint Apollonia is about to destroy a Greco-Roman sculpture with a hammer.) 401 A.D. The Christian mob of Carthage lynches Gentiles and destroys Temples and 'idols'.

405 A.D. John Chrysostom sends his hordes of gray-clad monks armed with clubs and iron bars to destroy the 'idols' (i.e., the beautiful Aryan statues) in all the cities of Palestine.

423 A.D. Emperor Theodosius II declares (8th June) that the Religion of the Gentiles is nothing more than 'demon worship' and orders all those who persist in practicing it to be punished by imprisonment and tortured.

429 A.D. The Temple of Goddess Athena (Parthenon) on the Acropolis of Athens is sacked.

440 to 450 A.D. The Christians demolish all the monuments, altars and Temples of Athens, Olympia, and other Greek cities.

(Right, Saint Abraham destroys a statue.)
529 A.D. Emperor Justinianus outlaws the Athenian Philosophical Academy.

546 A.D. Hundreds of Gentiles are put to death in Constantinople by the inquisitor Ioannis Asiacus.

556 A.D. Justinianus orders the notorious inquisitor Amantius to go to Antioch, to find, arrest, torture and exterminate the last Gentiles of the city and burn all the private libraries down.

578 to 582 A.D. Judeo-Christians torture and crucify Gentile

Day of Wrath (book)
Daybreak Publishing
Death in Venice (movie)
Decius
Degeneracy
Degenerate art
Demeter
Democracy
Democritus
Demography
Denmark
Der Ring des Nibelungen (opera)
Destruction of Greco-Roman world
Diocletian
Dionysus
Dominique Venner
Don Quixote (book)
Donald Trump
Dresden
Dwight D. Eisenhower
Dylann Roof
Eastern Orthodox Church
Economy
Edmund Burke
Edward Gibbon
Edward I of England
Egalitarianism
Egypt
El Grial (book)
Eleusis

Hellenes all around the Eastern Empire, and exterminate the last Gentiles of Heliopolis.

As to my above question, Why are racialists so ignorant of elemental white history?, the answer is that the history books have been written by traitors—Christians and secular liberals. As to the latter, we have been calling them 'neochristians' insofar they never really repudiated the ethno-suicidal commandments of Judeo-Christian egalitarianism. To understand 'secular' Americanism for example, see what I said in my midnight post 'Salem witch puritan' and even pay attention to what the first commenter, a European, says in that discussion thread.

It is time to start rewriting western history based on historians who are priests of the fourteen words, not Judeo-Christians or secular liberals (for starters, cf. *The Fair Race* on the sidebar).

PUBLISHED IN: CHRISTIAN QUESTION (CQ) CONSERVATISM DESTRUCTION OF GRECO-ROMAN WORLD EVIL TRANSVALUATION OF ALL VALUES WHITE NATIONALISM ON JUNE 23, 2020 AT 9:56 AM COMMENTS (2)

Salem witch puritan

In his latest comment on *Unz Review* Robert Morgan mocked the monocausalists:

> My God! Such brilliance! It's not white people who are the Devil, it's the Jews! Now all we have to do is tell people this and surely they will agree with us. Why, oh why hasn't anyone thought of this before? With such profound insights from its intellectual contingent, the salvation of the white race cannot be far off.

He is right. Every individual who worships the enemy god is validating, consciously or unconsciously, the so-called chosen people in the West. And what is worse: he is validating the

Elizabeth I

Emperor Julian

Energy / peak oil

England

Enlightenment

Enoch Powell

Erasmus

Esau's Tears (book)

Eschatology

Essay on the Inequality of Human Races (book)

Ethnic cleansing

Eugenics

Euripides

Europe

European Union

Eusebius

Evil

Evropa Soberana (webzine)

Ezekiel

Fair Race's Darkest Hour (book)

Fascism

Feminism

Feminized western males

Film

Final solution

First World War

France

Francis Galton

Francis Parker Yockey standards that the Jew sold the Gentiles with the New Testament: You will allow ethnocentrism for us (Old Testament) but you will practice universal love (New Testament). In other words, I command you to commit ethnic suicide by loving the Other and you will obey.

And Christians did obey.

Cotton Mather was a New England Puritan minister, prolific author, and pamphleteer. He left a scientific legacy due to his hybridisation experiments and his promotion of inoculation for disease prevention, though he is most frequently remembered today for his involvement in the Salem witch trials.

In Mather's *The Negro Christianized: An Essay to Excite and Assist that Good Work, the Instruction of Negro-Servants in Christianity* (1706) Mather's states: 'Man, Thy Negro is thy Neighbour… Yea, if thou dost grant, That God hath made of one Blood, all Nations of men, he is thy Brother too'.

As a regular commenter noted yesterday on this site in a piece about negrolatry's Christian roots, the editor of the book notes that Mather's language 'is both particularly fresh and almost contemporary'.

Look at the time when this Mather witch lived (1663-1728)! Unless you consider Christianity to be the other side of the JQ coin, there were no Jewish influencers in America at that time who could propagandise the Negro brotherhood to White gentiles. Americans did this to themselves without direct influence from Jewry (only indirect influence through Christianism).

I have quoted this sentence by the German Giselher Wirsing so often that it could become a meme for this site: 'The crisis of Americanism in our epoch falls short of degeneracy of the Puritan mindset. In degenerated Puritanism lies, side by side with Judaism, America's inborn danger'.

PUBLISHED IN: AMERICANISM BLACKS CHRISTIAN QUESTION (CQ) GISELHER WIRSING JEWISH QUESTION (JQ) OUT-GROUP ALTRUISM PURITANISM ON JUNE 23, 2020 AT 12:01 AM COMMENTS (13)

« Older Entries

Newer Entries »

Francisco Franco
Franco Zeffirelli
Frankfurt School
Franklin D. Roosevelt
Franks
Franz Boas
Frederick the Great
Free speech / Free press
French Revolution
Friedrich Nietzsche
Friedrich Schiller
Fritigern
G.W.F. Hegel
Galerius
Galileo Galilee
Game of Thrones
Gaul
Genetics
Genghis Khan
Genrikh Yagoda
Genuine spirituality
Geography
George Lincoln Rockwell
George Orwell
George Washington
Germanic People
Germany
Giorgio de Chirico
Giselher Wirsing
God
Goethe

Gone with the Wind (movie)

Gore Vidal

Goths

Gratian

Greg Johnson

Guillaume Faye

Gulag Archipelago (book)

Gustave Doré

Hadrian

Hamlet (1948 movie)

Hannibal

Hans F. K. Günther

Harold Covington

Harry S. Truman

Hate

Health

Heinrich Himmler

Hellstorm (book)

Helmut Stellrecht

Henry VIII

Heracles

Hermann (Arminius)

Hermann Göring

Hermann Samuel Reimarus

Hernán Cortés

Herod the Great

Herodotus

Hesiod

Hieronymus Bosch

Hippocrates

History

History of the decline and fall of the Roman Empire (book)

Hitler Youth

Hitler's table talk (book)

Holocaust

Holodomor

Homer

Homosexuality

Honorius (emperor)

Horace

Human sacrifice

Huns

Hunter (novel)

Hypatia of Alexandria

Ibycus

Iceland

Iliad (epic book)

Immanuel Kant

Immigration laws

Impeachment of Man (book)

India

Individualism

Indo-European heritage

Industrial Revolution

Infanticide

Inquisition

Intelligence quotient (IQ)

Ireland

Isaac Newton

Isabella I of Castile

Isaiah (prophet)

Islam

Islamization of the West

Israel

Italy

James Mason

James Watson

Jane Austen

Japan

Jared Taylor

Jean-Jacques Rousseau

Jefferson Davis

Jeffrey Masson

Jeremy Bentham

Jerusalem

Jesus

Jewish hate groups

Jewish question (JQ)

Jewish–Roman wars

Jez Turner

Johannes Gutenberg

Johannes Kepler

John Calvin

John F. Kennedy

John Locke

John Milton

John Modrow

John of Patmos

John Stuart Mill

John the Evangelist

John Tyndall

José María Morelos

José Vasconcelos

Joseph Goebbels

Joseph Stalin

Josephus

Joshua

Jovian

Judaism

Julian (novel)

Julius Caesar

Julius Firmicus Maternus

Justice

Justinian I

Juvenal

Karl Marx

Karl Popper

Karlheinz Deschner

Kenneth Clark

Kevin MacDonald

Kriminalgeschichte des Christentums (books)

Ku Klux Klan

Lactantius

Latin America

Lawrence Auster

Leon Trotsky

Leonardo da Vinci

Leonidas

Libanius

Liberalism

Library of Alexandria

Literature

London

Lord of the Rings

Lothrop Stoddard

Louis XIV of France

Louis-Ferdinand Céline

Luke the Evangelist

Lycurgus

Maccabees

Madison Grant

Mainstream media

Manosphere

Mantras

Manu Rodríguez (blogger)

March of the Titans (book)

Marcus Aurelius

Marcus Eli Ravage

Mark the Evangelist

Mark Twain

Mark Weber

Marriage

Martin Bormann

Martin Luther

Marxism

Materialism / capitalism

Maternus Cynegius

Matt Koehl

Matthew the Evangelist

Matthias Grünewald

Maxfield Parrish

Maya civilization

Mein Kampf (book)

Men

Metaphysics of race / sex

Mexico

Michael O'Meara

Michelangelo

Middle Ages

Middle East

Miguel Hidalgo y Costilla

Mike Maloney

Miscegenation

Miscellany

Moctezuma II

Monarchy

Mongols

Monocausalism

Montaigne

Montesquieu

Morgenthau Plan

Moscow

Moses (Hebrew lawgiver)

Music

My pinacoteca

Napoleon

National Socialism

Neanderthalism

Nero

New Spain

New Testament

New York

Newspeak

Niccolò Machiavelli

Nick Fuentes

Nicolaus Copernicus

Non-white immigration

Nordicism

Norman Rockwell

North America

Norway

Nuremberg

Obituaries

Occam's razor

Occidental Observer (webzine)

Odysseus / Ulysses

Old Testament

Oliver Cromwell

On the Genealogy of Morality (book)

On The Historicity of Jesus (book)

Opera

Oracle of Delphi

Oratory

Origen

Oswald Mosley

Otto von Bismarck

Ottoman Empire

Out-group altruism

Ovid

Painting

Parapsychology

Paris

Parsifal (opera)

Parthenon

Passing of the Great Race (book)

Patriarchy

Pedagogy

Pederasty

Percy Bysshe Shelley

Pericles

Persephone

Persia

Peter Schiff

Petronius

Philippe Rushton

Philo

Philosophy

Philosophy of history

Pindar

Plato

Pliny the Elder

Plutarch

Poetry

Poland

Polybius

Pompey

Pope Francis (Francisco I)

Pope Gregory I

Pope Theophilus of Alexandria

Porphyry of Tyre

Portugal

Pre-Columbian America

Prehistory

Pride & Prejudice (2005 movie)

Pro-white exterminationism

Protestantism

Pseudoscience

Psychiatry

Psychoanalysis

Psychohistory

Psychology

Puritanism

Quotable quotes

Racial studies

Rape of the Sabine Women

Raphael

Real men

Recceswinth

Reconquista

Red terror

Reformation

Reinhard Heydrich

Religion

Rembrandt

Renaissance

René Descartes

Republic (Plato's book)

Revilo Oliver

Rhodesia

Richard Carrier

Richard Nixon

Richard Spencer

Richard Wagner

Richard Walther Darré

Rising Tide of Color (book)

Robert Jay Mathews

Roger Devlin

Romanticism

Rome vs. Judea (book)

Romulus

Ronald Reagan

Rudolf Hess

Russia

Russian Revolution

Sappho

Savitri Devi

Schizophrenia

Schutzstaffel (SS)

Science

Second World War

Seneca

Sense and Sensibility (movie)

Seventh Seal (movie)

Sexual "liberation"

Siege (book)

Sigmund Freud

Silvano Arieti

Skepticism

Sleeping Beauty (1959 movie)

Socrates

Solomon

Solon

South Africa

Soviet Union

Spain

Sparta

Sponsor

St Ambrose

St Athanasius

St Augustine

St Cyril of Alexandria

St Francis

St Ignatius of Antioch

St Irenaeus

St Jerome

St John Chrysostom

St Paul

St Peter

St Thomas Aquinas

Stefan Zweig

Stilicho

Strabo

Struggle with the Daimon (book)

Sturmabteilung (SA)

Suetonius

Summer, 1945 (book)

Sweden

Switzerland

Sword

Tacitus

Technology

Temple of Artemis

Temple of Jerusalem

Temple of Serapis

Tenochtitlan

Tertullian

The Brigade (novel)

The Camp of the Saints (novel)

The Name of the Rose (novel)

The Satyricon (novel)

The Turner Diaries (novel)

The Yearling (novel)

Thebes

Theoderic the Great

Theodore Lidz

Theodore Roosevelt

Theodoret

Theodosius I

Theodosius II

Theology

Third Reich

Thomas Cole

Thomas Goodrich

Thomas Hobbes

Thomas Jefferson

Thomas Szasz

Thucydides

Thus spoke Zarathustra (book)

Tiberius

Titus

Tom Sunic

Trajan

Transvaluation of all values

Trauma model of mental disorders

Turin Shroud

Twilight of the idols (book)

Two Hundred Years Together (book)

Ukraine

Ulfilas

Uncle Tom's Cabin (novel)

United Kingdom

United States

Universalism

Valens

Valentinian I

Valentinian II

Valentinian III

Valerian

Vercingetorix

Vespasian

Videos

Vienna

Vikings

Vincent van Gogh

Vladimir Lenin

Vladimir Putin

Vlassis Rassias

Voltaire

W.B. Yeats

Ward Kendall

WDH radio show

Welfare of animals

West's darkest hour

Whispering Leaves (book)

White nationalism

White-slave trade

Who We Are (book)

Wikipedia

Wilhelm Sieglin

Will Durant

William Blake

William James

William Pierce

William Shakespeare

Winston Churchill

Wolfgang Amadeus Mozart

Women

Wuthering Heights (novel)

Xenophon

Zeus

Zosimus

Zweites Buch

The greatest of the “conservative” thinkers, Joseph de Maistre, pointed out long ago that the French Revolution led the revolutionaries rather than was led by them. For he believed that certain Providential forces rule our lives. These forces he saw in Christian terms, but others, like Heidegger, for instance, saw them in terms of Being, over which humans have no control.

In either case, the force of Providence or Being or Destiny has a power that has often made itself felt in our history. For this reason, I have little doubt that Europeans will eventually throw off the Judeo-liberal system programming their destruction. I’m less confident about we Americans, given the greater weakness of our collective identity and destiny. But nevertheless even we might be saved from ourselves by this force—as long as we do what is still in our power to do.

—Michael O'Meara

BLOGROLL

David Irving's Website

IN SPANISH

La hora más oscura

From Guillaume Faye's "Mars & Hephaestus":

The twenty-first century will be a century of iron and storms. It will not resemble those harmonious futures predicted up to the 1970s. It will not be the global village prophesied by Marshall MacLuhan in 1966, or Bill Gates' planetary network, or Francis Fukuyama's end of history: a liberal global civilization directed by a universal state.

The Third Age of European Civilization commences, in a tragic acceleration of the historical process, with the Treaty of Versailles and end of the civil war of 1914-18: the catastrophic twentieth century. Four generations were enough to undo the labor of more than forty. Europe fell victim to its own tragic Prometheanism, its own opening to the world and universalism, oblivious of all ethnic solidarity.

The Fourth Age of European civilization begins today. It will be the Age of rebirth or perdition. The twenty-first century will be for this civilization, the fateful century, the century of life or death.

Let us cultivate the pessimistic optimism of Nietzsche. “There is no more order to conserve; it is necessary to create a new one.” Will the beginning of the twenty-first century be difficult? Are all the indicators in the red? So much the better. They predicted the end of history after the collapse of the USSR? We wish to speed its return: thunderous, bellicose, and archaic. Islam resumes its wars of conquest. China and India wish to become superpowers. And so forth. The twenty-first century will be placed under the double sign of Mars, the god of war, and of Hephaestus, the god who forges swords, the master of technology and the chthonic fires. This century will be that of the metamorphic rebirth of Europe, like the Phoenix, or of its disappearance as a historical civilization and its transformation into a cosmopolitan and sterile Luna Park.

The beginning of twenty-first century will be the despairing midnight of the world of which Hölderlin spoke. But it is always darkest before the dawn. Let us prepare our children for war. Let us educate our youth, be it only a minority, as a new aristocracy.

Today we need more than morality. We need hypermorality, the Nietzschean ethics of difficult times. When one defends one's people, i.e., one's own children, one defends the essential. Then one follows the rule of Agamemnon and Leonidas but also of Charles Martel: what prevails is the law of the sword, whose bronze or steel reflects the glare of the sun.

T A G S:

4 words

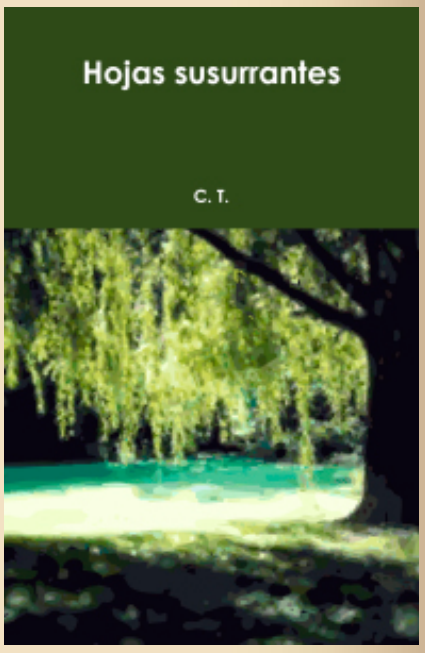

For Spanish-speakers: an autobiography of the editor of this site in two volumes is available: here and here.

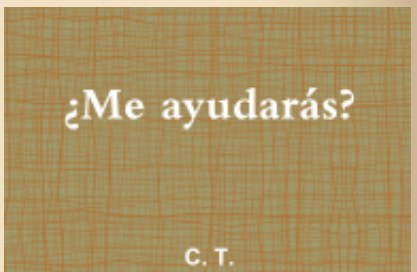

He who has not read *Day of Wrath* has not looked at the admin of this site in the eyes. A hard copy is available: here. For an introduction see: here.

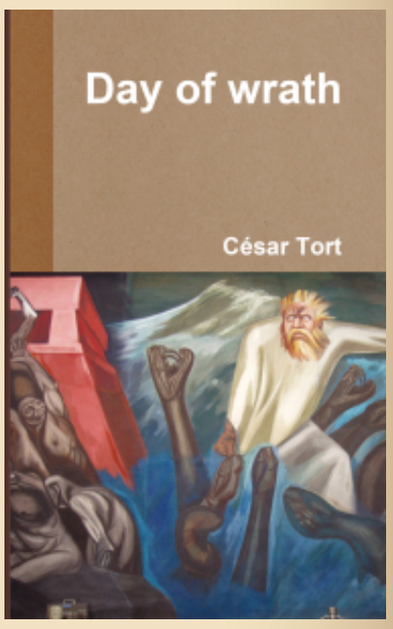

_____ 卐 _____

“Hate is not some useless organ like the appendix. It’s there for a reason.

Why does Christianity do all it can to talk us out of necessary and functional drives?

Well, the answer is that it’s a bit of software meant to disable our enemy recognition module. Christianity preaches blind love, and that love is murdering the West”. – Alex Linder

"Why were you so ungrateful to our gods as to desert them for the Jews?" —Emperor Julian to the Christians

As to *The Fair Race's* links on the top of the sidebar, see #37. For the context of the Christian problem see: here.

When you forbid your enemy to hate, you've disarmed him.

The deep-seated death-wish that seems to have taken hold of the collective subconscious psyche of the Aryan race after Hitler's death is I believe a consequence of centuries of

Jewish brainwashing via Christianity and its secular offshoots.

Once the majority of Aryans had rejected Hitler they embraced what remained of Christianity, Christian ethics, with a vengeance. Aryans are aware of what our race is capable of becoming from the photos and films of NS Germany and many of them hate and fear their own race's potential for greatness due to attachment to an irrational morality and so our race is in a sort of self-destruct mode.

If the National Socialists had won the Second World War our race would not have entered into this intense struggle to overcome the oldest and most effective weapon of the Jews, Christianity. So this post-1945 struggle with the mental disease of Christianity does serve a purpose in that it will either destroy us for good or make us even stronger.

Before Aryans can annihilate the biological Jew on the physical level they must destroy the alien Jewish mind virus on the mental level by overcoming Christian morality. —Joseph Walsh

Whatever you want to call it, thinking you can aid in saving the white race while, at the same time, bending the knee to Jewish deities (Yahweh and Yeshua) is some kind of combination of insane, dishonest, cowardly, naive, or very stupid. To bottom line it, it won't and can't work.

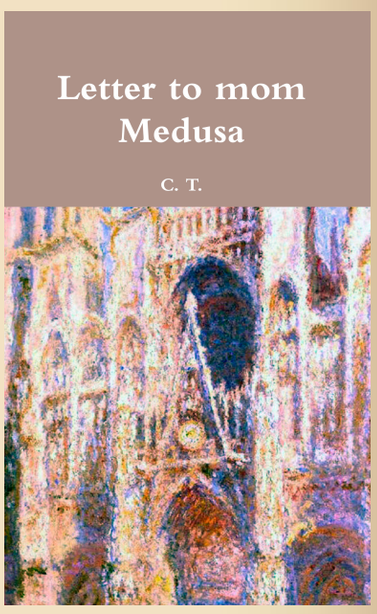

Finally, more than thirty years after writing my first book in Spanish, an English translation is now available (here).

'White nationalists have failed because trying to stir up anti-semitism in a culture shaped by almost two thousand years of Christian delusion and a white race imbued with the conviction that a Jew is God is a fool's errand'. —R.M.

RECENT COMMENTS

- FLC on On Parsifal
- Mauricio on On Parsifal
- sunhunter61 on On Parsifal
- Berk on Greek vs. Christian
- Patrick on On Parsifal
- C .T. on On Parsifal
- Paulo Henrique on My thoughts on Moly
- FLC on My thoughts on Moly
- myjorneybynikolaso on He who hasn't read…
- C .T. on Two recent quotes
- HH on Two recent quotes
- Axl Atman on Two recent quotes
- C .T. on My thoughts on Moly
- C .T. on Two recent quotes
- HH on Two recent quotes

Search

Donate

Follow