Three-eyed raven, 5

Or:

Ethnosuicidal Spencer

The future 3-Eyed Raven
beside the Heart tree at Winterfell.

Generally white nationalists see me as a very rare fellow since, without being Aryan, I proclaim nordicism. They ignore that it is *precisely* because my ancestors lost their Aryan blood what motivates me to warn *others* not to lose it.

I'm not the weird one in promoting nordicism. *They* are the freaks. A reading of William Pierce's book immediately uncovers the fact that over the millennia whites tried to preserve their race through a religion (as in India) or through a harsh political system based on iron laws (as in Sparta) or putting public notices so that the blacks did not pass from a certain geographic latitude (as in Egypt) or burning alive the Aryan that married a mudblood (as did the Visigoths in Spain before Christianity deceived them).

What is more, what is labelled 'nordicism' is, in fact, orthodoxy in racial studies from Gobineau and Chamberlain to Grant and Günther and the National Socialists. The latter, for example, took nordicism for granted to the extent that they prevented the Germans from marrying those Slavs whose bloodline was compromised (Richard Spencer did exactly the opposite in his

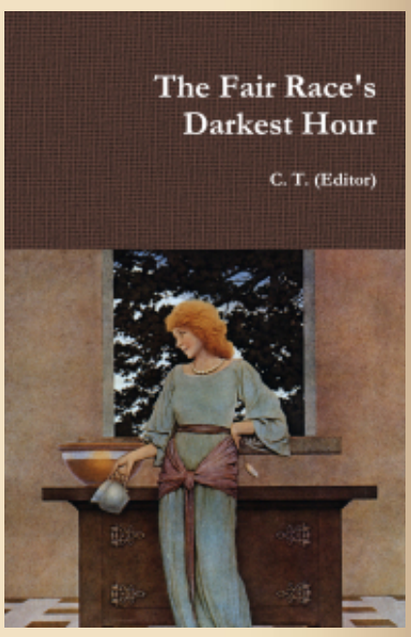

This site in a nutshell: here. See also "The 14 words" and "New tablets of stone".

The Fair Race's Darkest Hour is a compilation of texts by seventeen authors that changed my world-view. A softcover edition of the book is available: here.

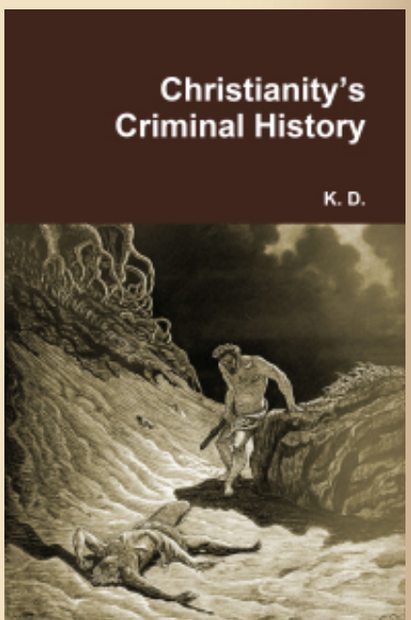

personal life). Even today's scholars share the nordicist premise (see, for example, Kevin MacDonald's review of the book *Raciology* by Vladimir Avdeyev here or here).

Only in recent times, when in the mid-1990s the term white nationalism started to be used, its supporters wanted to make tabula rasa of the knowledge accumulated in the last centuries and tried to reinvent the wheel starting from scratch. Many of these people are so ignorant that they do not even want to read books: they just watch the news of what is happening in the world from the point of view of racist internet sites. Something as elementary as ordering Pierce's book from Amazon Books and studying it is foreign to them in their superficial way of acting in the world.

Moreover, even the most educated white nationalists suffer from this problem. Like pedantic university students these nationalists quote charlatan Aleksandr Dugin, but at the same time they are incapable of recognizing elemental patterns in the history of the white race.

Yesterday evening, for example, I discovered an interview with Richard Spencer with a mongrel in which Spencer asserted that the ethnic state of his dreams could absorb mulattos and mestizos, as long as they believed in the Western cause!

Presumably Spencer would admit these mongrels, mestizos and mudbloods as ordinary citizens, who would have the right to marry whites. 'Race is a big family' Spencer said, in the sense that he is not 'Puritan' to the extent of rejecting black and Amerindian blood within the gene pool of the white state. Spencer added that the numbers of mongrels are very small although earlier in the interview the interviewer had released the data that interracial couples consist of 10 percent of the population.

In *Who We Are* Pierce wrote:

> Before we deal with the next Indo-European peoples of the Classical Age—the Macedonians and the Romans—let us review briefly the history of our race to this point, and let us also look at the fate of some Indo-Europeans who, unlike those we have already studied, invaded Asia instead of Europe.

Pierce then explains how the 'Indo-Europeans', that is the Nordish peoples, conquered the Middle East but perished through racemixing precisely because they held the view that Spencer now holds. According to Pierce it happened to the Hittite Empire, the Persian Empire and in India. Unlike what Spencer and most white nationalists believe, 'only total separation can preserve racial quality'.

My prediction is not only that white nationalists will continue with their ethnosuicidal ideology. They will continue to ignore the

A translation of the work of Karlheinz Deschner on the criminal history of Christianity is available: here.

Thomas Goodrich's *Hellstorm* is the most important book of the 21st century.

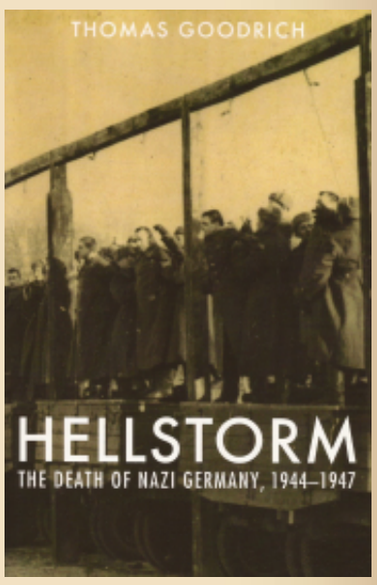

Its subject-matter: the Holocaust perpetrated by the Allied forces on the Germans, civilians included (here).

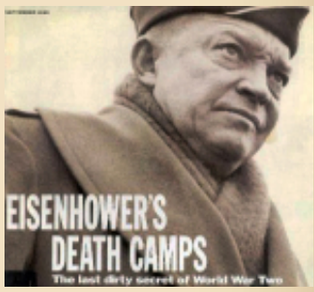

Here: an SS pamphlet explaining National Socialism.

How we are light-years away from the secular, Neo-Christian ethics of the Alt-Right can be surmised in "Darwin's exterminationism".

classics of racial studies whose names I cited above, even the American Madison Grant. In their pride they will continue to see themselves as superior to the nationalist socialists of the last century, when their inferiority is obvious.

PUBLISHED IN: ALT-RIGHT / WHITE NATIONALISM ASIA HISTORY MIDDLE EAST MISCEGENATION NORDICISM RACIAL STUDIES WHO WE ARE (BOOK) WILLIAM PIERCE ON AUGUST 31, 2017 AT 12:16 PM COMMENTS (22)

WDH Radio Show – Episode 5

Warning: The audio recording of this episode is poor

Crossing the Charlottesville Rubicon

*— Listen to it **here** —*

WDH hosts: Joseph Walsh and Jake F.
Special guest: Chris White

Though I, C.T., recorded this episode I chose not to participate.

PUBLISHED IN: WDH RADIO SHOW ON AUGUST 30, 2017 AT 12:01 AM COMMENTS (6)

Carolyn on Kevin

In my previous post I wrote: 'White nationalism is an impossible chimera between truths and lies, between courage and cowardice, light and

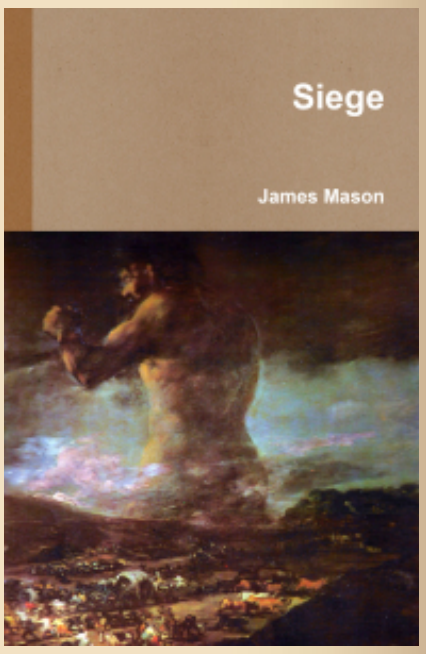

Presently *Siege* is only available as a PDF.

"1945 was the year of the total inversion of Aryan values into Christian values." —Joseph Walsh

"With the death of Adolf Hitler in the close of the 2nd World War in 1945 Western civilization, as it had existed and is still perceived DIED once and for all. The only thing that was left now was a gene pool." —**James Mason**

"The fall of Stalingrad is the finish of Europe. There was a cataclysm. The core of it all was Stalingrad. There you can say it was finished and well finished, the white civilisation." —**L.F. Céline**

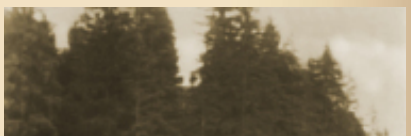

darkness'. This abridged article by Carolyn Yeager on Kevin MacDonald supports my claim.

Kevin Macdonald recently participated in a videocast of "Torah Talk" with Luke Ford, a non-Jewish student of Torah and Talmud, and two young friends or students of his. It lasted one hour and 50 minutes and resulted in some interesting insights into Kevin's limitations as a leading White Nationalist voice.

MacDonald was taken by surprise with the first question asked of him: *What are your thoughts about holocaust revisionism?*

> Yeah, um, I guess I'm not, uh, I've never had any sympathy really, before—I, I haven't seen, I haven't seen anything that I would really, you know, convince me. And I have—frankly, I haven't dealt into it very much. My view is that it's not important for what *I'm* doing and I don't think it's really important—I, I think what's really important is the culture of the holocaust, you know how it's taught in school, how it's used to defend Israel, and it's used as a weapon against people who oppose immigration, and all those things—ah I think those are very important things to discuss. So whether it actually happened, exactly [slurs some words] and all that is something that I don't think uh is possible to even go there anymore, is just... just uh... third rail.

Hey, wait a minute! Is this the reputedly brilliant professor of evolutionary psychology speaking??? This sounds not only downright dumb but also evasive as hell.

- I've *never* had any sympathy
- *Never* seen anything that convinced me
- Don't think it's really important
- Haven't dealt into it very much (weakening the above three comments, if not nullifying them altogether)
- Not possible to "go there anymore"

Not possible to go there anymore? But then he adds... "third rail." He should have added the word "comfortably"—it's not possible to go there comfortably, without putting oneself at risk. By that he signals premature defeat: The Jews have won on this and we have to allow them their victory. It's too late to do anything about it. The price exacted is too high. By calling it "third rail" he's dubbing it too dangerous, too highly charged for any sensible man to approach.

To unplug yourself from the Matrix you really need to undemonize Adolf Hitler, Heinrich Himmler, National Socialism and the Third Reich. Click **here** to hit ten articles on vital info about the Second World War that the controlled media concealed from you.

Gens alba conservanda est
("The white race must be preserved")

Worldly gain at the expense of the *Volk* is the main cause of the ongoing

Are these brave men or foolish men? Kevin clearly considers them foolish, and maybe not too bright. He's saying that what he's doing is important but what they're doing is not important.

- What's really important is the *culture* of the Holocaust

But wait a minute! If the Holocaust didn't happen, how can a "culture" of it exist? Or the trappings of such a culture be justified? So he obviously thinks the Holocaust did happen, or believes he must accept that presumption, but doesn't want to come right out and say so. Because? Because so many listening to him would argue with him about it.

I'm afraid we have caught our evolutionary psychologist in a posture of dishonesty here. I know it has been our position to give Kevin a free pass on this subject, one that goes like this: He has shown so much courage in standing up to the accusations of antisemitism at his university; if he doesn't want to get into even more trouble over "holocaust denial," he certainly doesn't have to. That was a position I myself took back when I had an Internet radio show on which he was a guest four times. I did not even bring it up.

But now he is retired and it is only his professional reputation at stake, not his job. And he is being asked these questions and he is answering them (see here). And I have revised my thinking about giving others so much leeway to think as they want about it. We need all hands on deck on this issue. In Kevin's case though, I think it would be better were he to simply say, "I've made it my practice not to speak about this topic which I have not studied," and leave it at that, rather than put forth uninformed opinions as he's doing. Of course, that would be wimpy but at least not dishonest.

But perhaps he's afraid that would cause his peers to suspect him of being a secret denier, which he clearly does not want. So instead he hems and haws around about "importance"—that the "culture of the Holocaust" has importance while the "happening of the Holocaust" doesn't.

That's an odd position. Maybe we can find some insight into his thought process in his answer to the next question asked him: *What are your personal feelings toward Hitler?*

> Toward who? Oh God, I think that the only term I can use is a disaster. I think that his own personality—I just don't know much about it but I think his own personality got in the way of

destruction of the white race.

See "Revaluation of values": a paraphrase from Francis Parker's Yockey's *The Enemy of Europe*.

Fortunately, the collapse of the dollar that is coming will mark the beginning of the end of America's economic and cultural hegemony over Europe.

"The sign of the times is degeneracy. This term—degeneracy—sums up all that is happening to the West."

CONTACT:

cesartort (at) yahoo

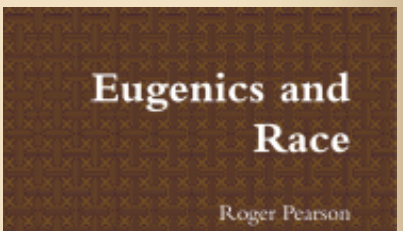

> them carrying out their strategic military [goals?] in World War Two. I think he was, you know, he thought of himself as a general or something. You know, he interfered with policy that should have been left to professionals and I think that that was a —you know, that was horrible, that was a disaster. There are a lot of other things, but uh, so I think that he is not the ideal person to be in that situation.

- Hitler was a disaster
- Don't know much about it
- Interfered with military policy

His reactions toward Hitler are more vehement than toward Holocaust. They reflect the standard Anglo narrative that Hitler bungled the war, that his generals despised him, he was a flawed personality who all by himself created the disaster that occurred in Germany. No fault is directed toward Jews, or the Allied collusion with Major Jewish Organizations, or the German traitors (including in the Wehrmacht) who conspired to defeat their own country and turn as many people as possible away from their leader. As MacDonald said, he doesn't know much about it, but the "common American wisdom", the national narrative, is good enough for him. But then he has a few second thoughts:

> But you know, having said that, if you look at the old newsreels from 1930's in Germany, you know, the people loved Hitler and he really managed to develop a sense of sort of a very unified, culturally unified nation. Uh, they were really on page with this, and I think that was an incredible accomplishment. It's just unfortunate how they used it, what happened in the end. Just a disaster. I-I think that is the—the, uh, the result of the Second World War is uh has essentially given us the war that we're in now. I think the triumph of the Left is the result of WWII. I think uh is also um critically important for the rise of Jewish influence. And that is what is now with us. And can't be undone.

- Hitler was loved by the people
- Unified the nation
- Incredible accomplishments
- The war was a disaster

Amazing. Kevin goes from admiring how Hitler unified the nation, an incredible feat, directly to the misuse of it, though he doesn't explain how they misused it. Apparently by going to war. As though Hitler could have avoided war, with Stalin plotting to his east and Roosevelt plotting from the west (see the Potoki Papers). For some reason (we know what it is), he accepts the non-mention of the Jews behind the scenes in all this. MacDonald's simplified history credits the triumph of the Left and the rise of Jewish

"RACISM":

On the origin of the word "racist"

The word "racism" from the Nietzschean viewpoint

Two texts by Wm. Pierce:

1. Best article on the Jewish question

2. The West's darkest hour

See how using non-white labor in the Ancient World or capitalism in the Modern World is the main factor for white decline:

influence (which are one and the same) as being brought about by Hitler's 'disastrous' war. Does he have any idea how strong the Left was in Germany when Hitler started? It was an actual revolution that resulted in a communist government for a time in Bavaria!

Jews were already in a strong position since WWI. So our Kevin is not much of an historian of this period and, here again, should be answering, "I don't know."

The final questions in this series are:

What kind of world do you think we would have if the Axis had won?

> It's impossible to know. I uh I just don know. If the Axis had won, if they crushed the Soviet Union and then occupied Britain, um there probably would have been a stand off at that point. And then I do think it would have been bad for the Jews, in Europe, if that had happened. But I don't think Europe would be overrun as it is now with all these non-Whites. I think Europe would have remained a White, Christian-based civilization if that had happened. I—That's my best guess.

- Bad for Jews
- Europe still a White, Christian-based civilization

It sounds like he wishes the Axis had won and now blames Hitler for failing to pull it off.

Do you think there is any hope for Europe at this point, or what do you think would have to happen to fix the situation?

> For Europe? You'd have to have a complete change in mental outlook, uh you'd have to have the political will to do something. They could still do something but it's getting, you know, they don't and it just keeps getting worse and worse. And I think everybody go—you know, the popular opinion polls do reflect anxiety about it, concern, uh, and yet they can't seem to vote in a government that will actually do something.
>
> So until that happens... um... they could still do it, I mean the percentages of Muslims in France and the West German countries in Europe (sic) are still pretty small. They could do

Who We Are (abridged)

For a couple of articles on Richard Wagner and LOTR click on pics below:

The Jewish Problem (Jewish authors):

Larry Auster's unpublished chapter

Excerpts of *Esau's Tears*

The Jewish Problem (non-Jewish authors):

Definition of anti-Semitism

The Culture of Critique's Preface

> something. They could just deport. Really, I mean a lot of them have no right to be there. The so-called refugees, they can go back to wherever they came from. They can repatriate these people. It just takes a political will which they are a very long way from being there.
>
> So until that happens, it's just going to fester and there's going to be more and more anxiety, and more and more disillusion with these elites… But, I'm amazed at the staying power of… it did look with Brexit, Trump victory and now… but then you see you've got the victory of Macron in France, so… and Wilders got defeated very badly in the Netherlands, the Swedish government doesn't seem to be going away. It looks like Merkel's going to win in Germany, so it doesn't look (chuckles wryly) that anything's really changed.

- Need complete change in mental outlook
- No mention of removing Jews
- No political will even for removing Muslims
- Voters falling short

Notice he doesn't mention anything about Jews as a problem, only Muslims. Is that a problem with mental outlook? He said later in the program, speaking of white nationalists he approves of (like Jared Taylor)—when they get together they "don't talk about *gas chambers"* (said somewhat sneeringly), they talk about white interests. Understand this as: We are not "disasters" like Hitler, who *did have* the political will to carry out an anti-Jewish policy. For them the Jews are here to stay because there's no will to do anything about it. They're grappling with the Muslims now. They can live with the Holocaust.

@40 min. participant Casey said: "I had to watch *Schindler's List* in 8th grade, but that was it. But I got it—Hitler's a bad guy." His question: How to change education to give kids a more complete historical context, for example like what was happening in Weimar?

Kevin answers by shifting to Blacks and Slavery, away from holocaust.

@46 min. Luke Ford asks: A line from an article you published was "Jews are genetically driven to destroy Whites." Is that a fair description?

Kevin: No, it's not. I wrote a book called *Culture of Critique*—it's about culture, not genetics. How they identify themselves, think about themselves. I would like to see a cultural shift.

Luke added: Andrew Joyce wrote in an essay published at TOO:

History of Jewry:

The saga of the European Jews

Jew vs. White: More than 3,000 years of conflict

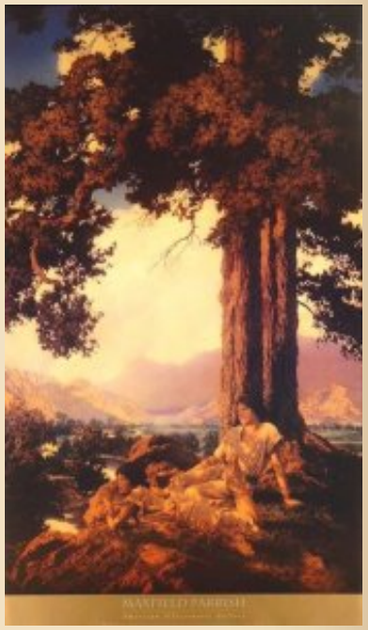

"Racism" is just an expression of evolution. All species go through racial separation on their path to speciation. No exceptions.

In humans racist is just a person who loves his race, for example the

"The Jews of the middle ages did no labor—almost all lived parasitically from money-lending."

Kevin did defend this, but said, "I don't use the word parasite… much… I don't think you can use that word for American Jews."

@1 hr 44 min. Kevin: "I don't like people who have swastikas on their websites; identify with Nazism. It's a non starter in American context. We have to be an American party, we have to be about white people, and we have to give up the sort of National Socialist idea of the past. *Which was a disaster*, partly of its own making. I don't think it was well led. So we have to get away from them. It's just bad PR."

Kevin MacDonald tries to act casual when it comes up in interviews, but he is clearly not casual in his feelings about it. He is incredibly careful of leaving any opening for an association with him and Holocaust revisionism. By doing so, he helps the Jewish drive to keep Germans forever guilty of "unspeakable" and unnatural crimes, and unable to rise ("on their knees" as it's been coined); which in turn helps the Jewish drive to wield their weapon of antisemitism against all Europeans; which in turn hinders all whites from feeling enough pride to defend their race because the one who is most famous for doing so is seen as a disaster to his race by his own people. But of course, Kevin would deny all this.

If Whites could stick together and work together on Holocaust revisionism, I believe success could be had. I don't know of a single person who, willing to really look at the evidence and give it a chance, continued to believe the official narrative of the big H. It's always a *political decision* to insist that it must have taken place because too much is a stake *politically* if it didn't. The entire WWII global order would be shaken to its core. This is the position MacDonald is in, it seems to me, along with so many other White activists who say they put White survival and sovereignty first. They don't. They are afraid some element in the social fabric that they don't like will get control, and that bothers them more than giving control to the non-White. This is incredible but true.

During this program, Kevin spoke of how some anti-Jewish material he reads "makes him sick," he didn't want to think he played any part in encouraging it. However, he was quite easygoing when it came to the subject of Jewish behavior—no similar strong feelings emerged. He thought some Jews were aligned with White interests and could participate well in White societies. Clearly it is a matter of culture for him.

In closing, I have seen again and again that behind the reluctance to confront the Holocaust taboo lies the stronger fear of the Adolf

nymphs on this sidebar. But in today's mad West the term "racist" de facto means *someone who loves the white race* to the point of wanting to preserve it.

Women from our viewpoint:

The eternal feminine

On racial IQ studies:

The new enemies of science

The roots of civilisation

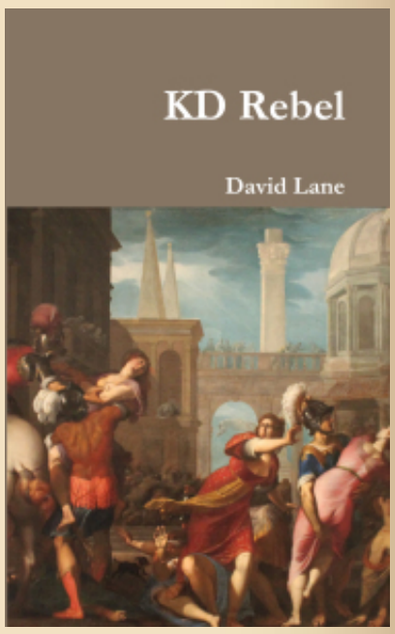

Hitler taboo. Many truly believe the propaganda that Hitler was a disaster for Europe, thus to keep anyone like him from returning to power, Hitler must remain the one responsible for the horrible Holocaust and the Holocaust must remain real. What they don't seem to consider is that as Germans disappear as a consequence, Europe will die along with them. Without a genuine Germany, there is no Europe.

PUBLISHED IN: ADOLF HITLER ALT-RIGHT / WHITE NATIONALISM ARYAN PROBLEM / DERANGED ALTRUISM CAROLYN YEAGER GERMANY HOLOCAUST JEWISH QUESTION (JQ) KEVIN MACDONALD NATIONAL SOCIALISM SECOND WORLD WAR ON AUGUST 29, 2017 AT 5:08 PM COMMENTS (19)

Andy chats with Greggy

Today Andrew Anglin discussed with Greg Johnson on Tara McCarthy's show. I heard the live show on YouTube but you can listen it on McCarthy's BitChute account.

The amiable discussion between Johnson and Anglin shows once again what I have said: that white nationalism is very far from National Socialism. Even Anglin, who on *The Daily Stormer* has used Nazi paraphernalia, said that instead of swastikas in future rallies like Charlottesville it will be necessary to use ordinary American flags, not even the Confederate flag!

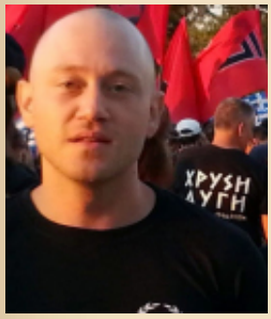

Anglin completely ignores that the double DNA helix that founded his country—capitalism and Christianity—are more serious factors of white decline than Jewish intrusion. It was precisely for a similar reason that Hitler had to reject the Weimar flag and devise another flag. If American white nationalists knew about the double helix (Murka was prewired to become New Zion) they would design a new Aryan flag that had nothing to do with horizontal stripes and pointed stars.

Unsurprisingly, Johnson went even further away from National Socialism than Anglin. He said: 'Nothing that we do depends on what happened in 3rd Reich Germany' and 'I do not think we have to rehabilitate the Reich'.

Johnson also complained that Hitler had wanted to colonise the Slavs and Ukraine: 'Their plans for the Slavic East were really genocidal and that's immoral'. Johnson omits that the entire Soviet Union was Judaized under Stalin. To my way of thinking, as in William Pierce's novel every white people who tolerates

Who am I?:

See an excerpted translation from the German Metapedia article about me.

HUMAN SKIN COLORS:

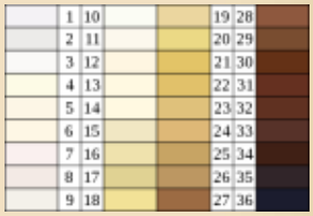

ARCHIVES

Select Month

CATEGORIES

- 14 words
- 2001: A Space Odyssey (movie)
- Abortion
- Abraham (patriarch)
- Abraham Lincoln
- Achilles
- Adam Smith
- Adolf Hitler
- Adversus Christianos (book)
- Africa

Judaization deserves to be mercilessly conquered by an Aryan empire (as the country where Johnson and Anglin were born is now Judaized).

Johnson also spoke of the 'well defended set of taboos' created by Jews and white traitors over Hitler's Germany, and that these are 'triggers they have planted on people' so it is 'foolish' to use the example of Germany.

The terrifying error of this position is that Johnson doesn't realise that what is happening today is neither more nor less than the expansion of the Morgenthau Plan to all whites! War is not only the physical fighting, but also taking over the official narrative. Tom Sunic himself has said that the Second World War has continued after 1945. Since the Morgenthau Plan not only continues but has metastized throughout Europe, North America, Australia and New Zealand, what happened in WW2 must be at the centre of our vision. From this angle, the worst omission in the cordial debate between Andy and Greggy was their deafening silence about the real Holocaust of Germans perpetrated by the Allies.

Regarding the holocaust of Jews, Anglin said 'the holocaust is a religion', the central religion of today, and that is the 'basis of the idea that white people are not allowed to have their own country'. He added that 'the holocaust is the framework' on which the narrative of today rests. Johnson countered that revisionism over the Jewish holocaust is 'a very hard sell'.

He is terribly wrong again! Nothing could be easier than pointing out the YouTube videos that show how the Jewish press was already doing propaganda to the figure of 6 million *before* 1942. The press even played with the figure of 6 million fearing that the Tsar's pogroms were to kill that number of Jews! All that is very easy to see in the videos photographing old newspapers in close-up so that visitors can see the letters (see e.g., here).

Understand me well. If life permits, I will add more translated passages from Deschner's *Criminal History of Christianity* because they show that the Imperial Church invented the vast majority of Christian martyrs allegedly martyred by pagans. The Imperial Church did this to make the supporters of Greco-Roman culture feel guilty and thus justify the destruction of their temples, libraries, sculptures... If the ancient Romans had known that the martyrology was fake news they would have had more weapons to resist the destruction of their civilisation.

In other words, those who actually perpetrated the conquest by the sword were the Christians, who blamed the pagans for their own crimes. Same thing about the Jewish holocaust. Those who actually perpetrated a German Holocaust were the Allies, who in

Against the Fall of Night (novel)

Agamemnon

Alaric

Albert Lindemann

Albert Schweitzer

Albert Speer

Albrecht Dürer

Alcibiades

Alcman

Aldous Huxley

Alex Linder

Alexander Alekhine

Alexander the Great

Alexandr Solzhenitsyn

Alexandria

Alexis de Tocqueville

Alfred Rosenberg

Alice Miller

Alt-Right / white nationalism

American civil war

Americanism

Amerinds

Ammianus Marcellinus

An Eye for an Eye (book)

Ancient Greece

Ancient Rome

Anders Breivik

Andrew Anglin

Andrew Hamilton

Andrew Joyce

turn blamed the Germans for their own crimes.

How Johnson and Anglin do not see something so obvious is only explicable if we give plausibility to my claim that white nationalism is an impossible chimera between truths and lies, between courage and cowardice, light and darkness. Johnson sincerely believes, in his most cordial discussion with Anglin, that a white takeover of his society without revisionism is possible. As I said, the pair did not even mention The Hellstorm: the atomic bomb that potentially could destroy the Judeo-liberal narrative because it goes straight to the emotions of the masses, who ignore what actually happened in the war.

The pair also spoke of Charlottesville, religion and spirituality but it is no longer necessary to follow them.

PUBLISHED IN: ALT-RIGHT / WHITE NATIONALISM ANDREW ANGLIN ANTI-WHITE EXTERMINATIONISM GREG JOHNSON HOLOCAUST MORGENTHAU PLAN NATIONAL SOCIALISM SECOND WORLD WAR UNITED STATES
ON AUGUST 28, 2017 AT 6:23 PM COMMENTS (40)

Eugenics and Race, 6

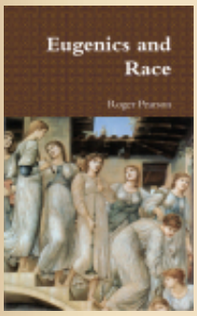

Clear thinking on Race and Eugenics? We suppose it is rather early to expect the uniformed and careless mass of mankind to accept such ideas. A number of our early forbears did practice a crude form of eugenics—the Spartans for one and the Indo-Aryans for another—and the agricultural revolution in eighteenth century Europe was based on ideas of selective breeding of both plants and animals, but the true significance of biological forces has only been appreciated since the late nineteenth century, since the development of the theory of evolution and the discovery of Mendelian heredity.

What is more, these scientific views have come on the stage at a time when sentimentalism is deeply rooted in the public mind, and 'internationalists' preach the equality of man, regardless of biological inequalities, and try to prove that one can make a silk purse out of a sow's ear, in direct contradiction to the ancient Teutonic folk-dictum. Yet unless something is done, and done quickly, it seems that mankind, with its present mania for race-mixing (largely the product of the blind war-propaganda of the 1939-45 war), intends to throw away its heritage, renounce the future, and consign progress to the limbo...

To think and practice eugenic and racial morals ourself is our duty, but this is not enough in the troubled state of the world today. It is necessary for each and every one of us to work to bring

Angela Merkel

Anti-German exterminationism

Anti-white exterminationism

Antichrist (book)

Antiochus IV Epiphanes

Aphrodite

Apollo

Apollonius of Rhodes

Arcadia

Arcadius

Archeology

Archimedes

Architecture

Argentina

Arianism

Aristocracy

Aristophanes

Aristotle

Art

Artemis

Arthur C. Clarke

Arthur de Gobineau

Arthur Kemp

Arthur Schopenhauer

Artificial Intelligence (movie)

Aryan beauty

Aryan problem / Deranged altruism

Asia

Athanaric

these ideas home to our fellow beings. We must talk and write about eugenics and race; we must help to make the ideas 'fashionable' as quickly as we can. Let there be no confusion, also, between the two concepts for basically they are one and the same…

Today mankind, in a welter of sickly sentiment, seeks to destroy the biological and evolutionary structure on which the whole edifice of human progress is raised, thus to discard the work of thousands of generations of evolutionary specialisation and shaping. We can only prevent the destruction of this edifice if we take it upon ourselves to overcome our inherent shyness of such topics, to forget that we might possibly say something that might offend our neighbours, and start talking about race, racial hygiene and human eugenics. Only thus can we ensure that our children and—their children—will be able to find fitting partners for marriage.

Only thus can we ensure the survival of our own kind and our own species—and also lay the foundations for a noble future.

These are passages from the sixth and last chapter of *Eugenics and Race*, a booklet now available at 75% off from Daybreak Publications (here).

PUBLISHED IN: AXIOLOGY EUGENICS ON AUGUST 28, 2017 AT 1:23 PM COMMENTS OFF

White Walkers army is coming

It is uncommon that white advocates write about the financial chaos that is coming, a real winter for the West. Below, some excerpts from an article by Tom Shackleford published yesterday on *Rebel Yell* and republished today on *Occidental Dissent*. At least southern nationalists are taking notice of the widow opportunity that will be opened for whites to reclaim their societies. After all, to paraphrase the character who died yesterday in the most popular TV series, 'Chaos is a ladder'. (For more information on the coming financial chaos see here.)

As the crisis begins to set in, the Federal government may seek to bail out individual public programs based on political expediency. This will prop them up in the short term, but only delay the inevitable. It's possible that this could be attempted on a national, comprehensive scale.

Our national debt stands at nearly 20 trillion, increasing by roughly 1 trillion each year. Debt service already eats 6% of the

Atheism and secularism
Athena
Athens
Attila
Audios
Augustus
Australia
Austria
Autobiography
Axiology
Aztec people
¿Me Ayudarás? (book)
Barack Obama
Bartolomé de las Casas
Baruch Spinoza
Battle of Poitiers
Battle of Thermopylae
Bayreuth Festival
Beauty
Beethoven
Ben Klassen
Ben-Hur
Benito Mussolini
Benjamin Disraeli
Benjamin Franklin
Beowulf
Berlin
Bernal Díaz del Castillo
Bernardino de Sahagún
Bible
Bill Clinton

budget, even though interest rates are below 2%. There isn't a defined limit on how much debt the US can take on, but doubling or tripling the debt just for pension bailouts would eventually push us over the invisible line of confidence. Nobody is sure where it is, but it's out there. After it's crossed, a debt crisis will ensue. This is especially serious for retirees since SS and pension funds own so much sovereign debt.

What if there's a market crash?

In 2008, governments and central banks were able to avert a depression and the failure of every major bank by borrowing trillions to bail them out, slashing interest rates to zero, and creating money to buy up trillions more in assets to artificially keep prices high. This was a temporary fix (they're still doing it) that has set the stage for a bigger calamity in the future. When the next crash inexorably arrives, they will be unable to employ this strategy a second time.

This could happen in 2 years or 2 days *but it will eventually occur*. As before every crisis, the dominoes are in place. What tips them over and when is unknown. It could just as easily start in Europe as the US. The consequences will be as unprecedented as they are profound. In the very least, many retirees will see the value of the pensions and private plans they depend on plummet. The ability to fund SS will also come under pressure. Many people will feel desperate and cheated, with nothing to lose. Rocky times are ahead.

Why is this never talked about?

I really doubt that rising presidential hopefuls like Kamala Harris or Cory Booker even understand compound interest to the point where they could perform a simple calculation. Many others understand that this issue is a real downer. "MAGA" or "I'm with her" sound much better than "You're screwed and I have no solution". The MSM is reluctant to discuss it because underfunded pensions implicitly call into question the wisdom of gibs and expensive 3rd world population transfers. However, the Alt-Right should be focused on it.

We've grown exasperated watching the latest Islamic atrocity or chimpout fail to move the needle. The sheep must be impoverished in order to become receptive to reality. Cheer up. Angry, destitute retirees are our army of White Walkers waiting to bring a rotten, unsuspecting world to an end.

PUBLISHED IN: CURRENCY CRASH ECONOMY ON AUGUST 28, 2017 AT 10:46 AM COMMENTS (4)

Biography
Blacks
Bob Whitaker
Book of Revelation
Brazil
Brenton Tarrant
Brigade (novel)
Brutus
Buddhism
Caligula
Camp of the Saints (novel)
Canada
Cannibalism
Carl Gustav Jung
Carl Sagan
Carl Schmitt
Carlo Collodi
Carolyn Yeager
Carthaginians
Cassius Dio
Catholic Church
Catholic religious orders
Cato
Celsus
Celts
Charlemagne
Charles Darwin
Charles Dickens
Charles Martel
Charles V
Chess

Updates

to "Beware of Game of Thrones"

Tonight was the season 7 final. Nothing to add here except that the series is increasingly becoming like a typical Hollywood fantasy. Season 8 will be the last.

Update of August 6:

The bad messages continue in episode #64. The Lannister army are caught in a surprise attack by the sand-nigger warriors, the Dothraki led by the bimbo Daenerys on her dragon Drogon. This valiant social justice warrior and her sand-nigger horde decimate the Lannister army, composed by Aryans.

These scripts is what Christian Americans and secular Europeans get after their brilliant idea of handing over their media and entertaining industry to a subversive tribe.

I wrote the following texts in July:

A week ago, "Stormborn," Episode #62 of *Game of Thrones* contained still more liberal propaganda. For instance, in the war room of Dragonstone, Olenna Tyrell tells Daenerys Targaryen to disregard the advice of her Hand of the Queen, the male Tyrion Lannister, and just "be a dragon" by herself.

Yesterday, in "The Queen's Justice," the brown eunuch Grey Worm with the brown Unsullied army attack and conquer Casterly Rock, a Lannister stronghold defended by whites.

This is the first brown-white confrontation since the mudvasion into Westeros.

PUBLISHED IN: GAME OF THRONES MAINSTREAM MEDIA ON AUGUST 27, 2017 AT 10:20 PM COMMENTS (2)

Child abuse

Childhood's End (novel)

China

Christian art

Christian question (CQ)

Christian views on Hell

Christianity

Christopher Columbus

Cicero

City of God (book)

Civil war

Civilisation (TV series)

Claudius

Clement of Alexandria

Colin Ross

Color of crime

Committee for Skeptical Inquiry

Commodus

Communism / Bolshevism

Conservatism

Conspiracy theories

Constans

Constantine

Constantine II

Constantinople

Constantius II

Corneliu Zelea Codreanu

Counter-Reformation

Crusades

Julian, 9

Julian presiding at a conference of Sectarians
(Edward Armitage, 1875)

In the summer I used to go to my maternal grandmother's estate in Bithynia. It was a small farm two miles from the sea. Just back of the house was a low hill from whose top there was a fine view of the sea of Marmora, while on the horizon's farthest curve to the north rose the towers of Constantinople. Here I spent many hours, reading and dreaming.

One afternoon, lulled by the murmuring of bees, the scent of thyme, the warm salt-laden air, I fell asleep and dreamed that I was having some sort of quarrel with Gallus. I wanted to escape him. So I began to run. As I ran, I took longer and longer steps until I began to bound like a deer. With each leap, I remained higher in the air until at last I was gliding over the countryside while the people below stared with wonder as I sailed over their heads, completely free. There is no dream quite so satisfying as the one of flying.

Suddenly in my pleasant voyage, I was aware that someone was calling my name. I looked about me but there was no one in sight, only pale clouds, blue sky, dark sea. I was gliding over the Marmora, towards Constantinople, when the voice sounded again.

"Who wants me?" I asked.

Then—I don't know how—but I realized that it was the sun who had spoken. Huge and gold above the city, the sun reached out fiery arms to me. And with an astonishingly poignant sense of coming home, I plunged straight into the blazing light. And awakened to find that the setting sun was indeed shining in my face. Dazzled, I got to my feet. I had been overwhelmed by light. I

Currency crash

Daniel (biblical figure)

Dante Alighieri

Darkening Age (book)

David (king of Israel)

David Duke

David Friedrich Strauss

David Irving

David Lane

Day of Wrath (book)

Daybreak Publishing

Death in Venice (movie)

Decius

Degeneracy

Degenerate art

Demeter

Democracy

Democritus

Demography

Denmark

Der Ring des Nibelungen (opera)

Destruction of Greco-Roman world

Diocletian

Dionysus

Dominique Venner

Don Quixote (book)

Donald Trump

Dorians

Dresden

was also bewildered. Something important had happened. But what?

I told no one about this vision. However, some months later when Mardonius and I were alone together in the palace gardens overlooking the Bosphorus, I questioned him about the old religion. I began slyly: was everything Homer wrote true?

“Of course! Every word!”

“Then Zeus and Apollo and all the other gods must exist, because he says they do. And if they are real, then what became of them? Did Jesus destroy them?”

Poor Mardonius! He was a devoted classicist. He was also a Galilean. Like so many in those days, he was hopelessly divided. But he had his answer ready. “You must remember that Christ was not born when Homer lived. Wise as Homer was, there was no way for him to know the ultimate truth that we know. So he was forced to deal with the gods the people had always believed in…”

“False gods, according to Jesus, so if they’re false then what Homer writes about them can’t be true.”

“Yet like all things, those gods are *manifestations* of the true.” Mardonius shifted his ground. “Homer believed much as we believe. He worshipped the One God, the single principle of the universe. And I suspect he was aware that the One God can take many forms, and that the gods of Olympus are among them. After all, to this day God has many names because we have many languages and traditions, yet *he* is always the same.”

“What are some of the old names?”

“Zeus, Helios the sun, Serapis…”

“The sun.” My deity. “Apollo…” I began.

“Apollo also had many names, Helios, Companion of Mithras…”

“Apollo, Helios, Mithras,” I repeated softly. From where we sat in the shady grove on the slope beneath the Daphne Palace, I could just catch a glimpse of my deity, impaled on the dark green bough of a cypress.

“Mithraism was most devilish of all the cults. In fact, there are still some active Mithraists, soldiers mostly, ignorant folk, though a few philosophers (or would-be philosophers) are drawn to Mithras, like Iamblichos… I met him once, a remarkably ugly man, a Syrian, from Chalcis, I think, he died a few years ago, much admired by a small circle, but I’ve always thought his prose unreasonably obscure. He pretended to be a disciple of Plato. And of course he maintained that Jesus was a false prophet and our

Dwight D. Eisenhower

Dylann Roof

Eastern Orthodox Church

Economy

Edmund Burke

Edward Gibbon

Edward I of England

Egalitarianism

Egypt

Eleusis

Elizabeth I

Emperor Julian

Energy / peak oil

England

Enlightenment

Enoch Powell

Erasmus

Esau's Tears (book)

Eschatology

Essay on the Inequality of Human Races (book)

Ethnic cleansing

Eugenics

Euripides

Europe

European Union

Eusebius

Evil

Evropa Soberana (webzine)

Ezekiel

trinity absurd. Then—utter madness—he invented a trinity of his own, based on Plato."

Carried away by his passion to explain, Mardonius was now hardly conscious of his rapt listener who understood perhaps every other word he spoke. Yet the general sense of what was being said was perfectly clear: Helios was an aspect of the One God, and there were those, like this mysterious Iamblichos, who still worshipped him.

"According to Iamblichos, there are three worlds, three realms of being, each presided over by the One God whose visible aspect is the sun. Now the first of these worlds is the *intelligible* world, which can be comprehended only by reason. You'll find all this in Plato, when we get to him, *if* you get to him at your present rate. The second world is an intermediary one (this is Iamblichos's invention); a world endowed with intelligence and governed by Helios-Mithras, with a number of assistants who turn out to be the old gods in various disguises, particularly Serapis to whom our souls return after death, Dionysus the fair, Hermes the intelligence of the universe, and Asklepios who actually lived, we think, and was a famous physician, worshipped by our ancestors as a saviour and healer."

"Like Jesus?" "Somewhat similar, yes. Finally, the third world is our world, the world of sense and perception. Between the three worlds, the sun mediates. Light is good; darkness evil; and Mithras is the bridge, the link, between man and deity, light and dark. As you can see or as you will see—only part of this comes from Plato. Most of it is Persian in origin, based on a Persian hero named Mithras who lived, if he lived, a thousand years ago. Fortunately, with the birth of Jesus and the mystery of the trinity all this nonsense ended."

"But the sun still exists."

"To be absolutely precise, at this moment the sun does *not* exist." Mardonius rose. "It's set and we're late for supper."

That is how I became aware of the One God. In a dream Helios-Mithras had called out to me and I had beheld, literally, the light. From that day on, I was no longer alone. The sun was my protector.

I must say that during those years I needed all the solace I could get for I was continually haunted by my predicament. Would I be put to death like my father? One of my recurrent daydreams was that Constantius and I would meet, quite by chance, on my grandmother's hill. In the dream the Emperor was always alone. He was stern but kind. We spoke of literature. He was delighted at my vast knowledge (I liked being praised for my reading). Then we

Fair Race's Darkest Hour (book)

Fascism

Feminism

Feminized western males

Film

Final solution

First World War

France

Francis Galton

Francis Parker Yockey

Francisco Franco

Franco Zeffirelli

Frankfurt School

Franklin D. Roosevelt

Franks

Franz Boas

Frederick the Great

Free speech / Free press

French Revolution

Friedrich Nietzsche

Friedrich Schiller

Fritigern

From Jesus to Hitler (book)

G.W.F. Hegel

Galerius

Galileo Galilee

Game of Thrones

Gaul

Genetics

became close friends, and the dream would end with him granting me my freedom to live out the rest of my life on my grandmothers farm, for one look into my eyes had convinced him that I was not worldly, that I wanted neither his throne nor revenge upon him for my father's death. Time and again in my imagination I would convince him with brilliant argument and he would invariably grant my wish, tears in his eyes at my sincerity and lack of guile.

How curious men are! I was indeed sincere at that time. I was exactly as I have described myself. I did not want power, or so I thought. I truly believed that I wanted to live obscurely. And then? I broke Constantius. I took the throne. Knowing this now, were I Constantius and he that dreamy boy on a Bithynian hill, I would have had that young philosopher's life on the spot. But then neither of us realized who I was, or what I would become.

PUBLISHED IN: GORE VIDAL JULIAN (NOVEL) ON AUGUST 27, 2017 AT 10:59 AM COMMENTS (5)

New era of censorship

I have been complaining these days about what happened to *The Daily Stormer*. Now *Stormfront*, the oldest white nationalist internet forum founded by Don Black (pic left) with the motto 'White Pride World Wide', a major resource for white activists around the world, has been censored.

See the articles on *Occidental Dissent* and Anglin's provisional domain on the subject here and here.

I bet that (((Stefan Molyneux))) the hypocrite, a notable defender of free speech in YouTube, will continue to remain silent on the issue...

PUBLISHED IN: FREE SPEECH / FREE PRESS ON AUGUST 26, 2017 AT 11:07 AM COMMENTS (9)

Siege, 15

Revolutionary Common Denominator

Genghis Khan
Genrikh Yagoda
Genuine spirituality
Geography
George Lincoln Rockwell
George Orwell
George Washington
Germanic People
Germany
Giorgio de Chirico
Giselher Wirsing
God
Goethe
Gone with the Wind (movie)
Gore Vidal
Goths
Gratian
Greg Johnson
Guillaume Faye
Gulag Archipelago (book)
Gustave Doré
Hadrian
Hamlet (1948 film)
Hannibal
Hans F. K. Günther
Harold Covington
Harry S. Truman
Hate

There is no need of revolution in a healthy State and society and indeed there can be no talk of it. Each revolution has been preceded by the SELLING OUT of the existing ruling class. And who else but they are in charge of all the building blocks of a civilization's government, church, professions, military, arts, etc.? These things all go when the ruling, or upper class sells out and becomes decadent, unfit to rule any longer.

This goes way beyond the removal of Jews—it amounts to total revolution. The Jews can't be credited for all this though they are a large part of it.

The Jew remains a Jew but without a corrupt, inept, and decadent ruling establishment, he has nowhere to peddle his goods. A healthy state will expel—or kill—the Jew; a decadent one will take him to its bosom. The Jew corrupts the nation. He buys his way into opinion-forming and taste-making media, feeds the gullible masses his poisonous, liberal garbage; this in turn gets sounded back onto gutless opportunistic politicians in the "democratic process"; finally the very fabric of the nation is a tangle of perverted legislated Talmudic euphemisms. This is how an originally Puritan state becomes Sodom inside fifty years.

Neither the victims nor the leftovers, we are an historic breed: Revolutionaries. We appear and vanish as the times demand, just long enough to do the job at hand. After us comes the slow, historic process over again.

The mark of a revolutionary movement can only be seen in its complete separation from the current establishment. It is completely apart. It is not apart because it can't make the grade in the sick society, but rather because it can't stomach it and refuses to be part of it. It is set apart because it is disciplined, sober and austere, truly moral.

It is a revolution because—finding itself faced with an absolute abomination—it has as its highest priority the destruction of the System and therefore is not some piddling conservative sideshow crusade. It can and does reject the prevailing decadence of the sick society, not because of any leftover code of taboos but because to dissipate oneself in such a manner is counter-revolutionary.

It utterly scorns such phony "revolutionary" elements as the "hippie" or "drug culture" because it knows them to be only the more virulent forms of the same cancer as the System itself. It has historically been the task of each revolution to destroy that which is unclean. That accomplished, nature and man can once again assume their proper course upward.

Vol. X, #1 – January, 1981

Heinrich Himmler
Hellstorm (book)
Helmut Stellrecht
Henry VIII
Heracles
Hermann (Arminius)
Hermann Göring
Hermann Samuel Reimarus
Hernán Cortés
Herod the Great
Herodotus
Hesiod
Hieronymus Bosch
Hippocrates
History
History of the decline and fall of the Roman Empire (book)
Hitler Youth
Hitler's table talk (book)
Hojas Susurrantes (book)
Holocaust
Holodomor
Homer
Homosexuality
Honorius (emperor)
Horace
Human sacrifice
Huns
Hunter (novel)
Hypatia of Alexandria

Order a copy of *Siege* (here)

PUBLISHED IN: CIVIL WAR DEGENERACY JAMES MASON JEWISH QUESTION (JQ) SIEGE (BOOK) ON AUGUST 26, 2017 AT 9:40 AM COMMENTS (3)

« Older Entries

Newer Entries »

Ibycus

Iceland

Iliad (epic book)

Immanuel Kant

Immigration laws

Impeachment of Man (book)

India

Individualism

Indo-European heritage

Industrial Revolution

Infanticide

Inquisition

Intelligence quotient (IQ)

Ireland

Isaac Newton

Isabella I of Castile

Isaiah (prophet)

Islam

Islamization of Europe

Israel

Italy

James Mason

James Watson

Jane Austen

Japan

Jared Taylor

Jean-Jacques Rousseau

Jefferson Davis

Jeffrey Masson

Jeremy Bentham

Jerusalem
Jesus
Jewish hate groups
Jewish question (JQ)
Jewish–Roman wars
Jez Turner
Johannes Gutenberg
Johannes Kepler
John Calvin
John F. Kennedy
John Locke
John Milton
John Modrow
John of Patmos
John Stuart Mill
John the Evangelist
John Tyndall
José María Morelos
José Vasconcelos
Joseph Goebbels
Joseph Stalin
Josephus
Joshua
Jovian
Judaism
Julian (novel)
Julius Caesar
Julius Firmicus Maternus
Justice
Justinian I
Juvenal

Karl Marx

Karl Popper

Karlheinz Deschner

Kenneth Clark

Kevin MacDonald

Kriminalgeschichte des Christentums (books)

Ku Klux Klan

Lactantius

Latin America

Lawrence Auster

Leon Trotsky

Leonardo da Vinci

Leonidas

Libanius

Liberalism

Library of Alexandria

Literature

London

Lord of the Rings (novel / film)

Lothrop Stoddard

Louis XIV of France

Louis-Ferdinand Céline

Luke the Evangelist

Lycurgus

Maccabees

Madison Grant

Mainstream media

Manosphere

Manu Rodríguez (blogger)

March of the Titans

(book)

Marcus Aurelius

Marcus Eli Ravage

Mark the Evangelist

Mark Twain

Mark Weber

Marriage

Martin Bormann

Martin Luther

Marxism

Materialism / capitalism

Maternus Cynegius

Matt Koehl

Matthew the Evangelist

Matthias Grünewald

Maxfield Parrish

Maya civilization

Mein Kampf (book)

Men

Metaphysics of race / sex

Mexico

Michael O'Meara

Michelangelo

Middle Ages

Middle East

Miguel Hidalgo y Costilla

Militarism

Miscegenation

Miscellany

Moctezuma II

Monarchy

Mongols

Monocausalism

Montaigne

Montesquieu

Morgenthau Plan

Moscow

Moses (Hebrew lawgiver)

Music

My pinacoteca

Name of the Rose (novel)

Napoleon

National Socialism

Neanderthalism

Nero

New Spain

New Testament

New York

Newspeak

Niccolò Machiavelli

Nicolaus Copernicus

Non-white immigration

Nordicism

Norman Rockwell

North America

Norway

Nuremberg

Obituaries

Occam's razor

Occidental Observer (webzine)

Odysseus / Ulysses

Old Testament

Oliver Cromwell

On the Genealogy of Morality (book)

On The Historicity of Jesus (book)

Opera

Oracle of Delphi

Oratory

Origen

Oswald Mosley

Otto von Bismarck

Ottoman Empire

Ovid

Painting

Parapsychology

Paris

Parsifal (opera)

Parthenon

Passing of the Great Race (book)

Patriarchy

Pedagogy

Pederasty

Percy Bysshe Shelley

Pericles

Persephone

Persia

Peter Schiff

Petronius

Philippe Rushton

Philo

Philosophy

Philosophy of history

Pindar

Plato

Pliny the Elder

Plutarch

Poetry

Poland

Polybius

Pompey

Pope Francis (Francisco I)

Pope Gregory I

Pope Theophilus of Alexandria

Porphyry of Tyre

Portugal

Pre-Columbian America

Prehistory

Pride & Prejudice (2005 movie)

Pro-white exterminationism

Protestantism

Pseudoscience

Psychiatry

Psychoanalysis

Psychohistory

Psychology

Puritans

Quotable quotes

Racial studies

Rape of the Sabine Women

Raphael

Real men

Recceswinth

Reconquista

Red terror

Reformation

Reinhard Heydrich

Religion

Rembrandt

Renaissance

René Descartes

Republic (Plato's book)

Revilo Oliver

Rhodesia

Richard Carrier

Richard Wagner

Richard Walther Darré

Rising Tide of Color (book)

Robert Jay Mathews

Roger Devlin

Romanticism

Rome vs. Judea (book)

Romulus

Ronald Reagan

Russia

Russian Revolution

Sappho

Satyricon (novel)

Savitri Devi

Schizophrenia

Schutzstaffel (SS)

Science

Second World War

Seneca

Sense and Sensibility (movie)

Sexual "liberation"

Siege (book)

Sigmund Freud

Silvano Arieti

Skepticism

Sleeping Beauty (1959 film)

Socrates

Solomon

Solon

South Africa

Soviet Union

Spain

Sparta (Lacedaemon)

Sponsor

St Ambrose

St Athanasius

St Augustine

St Cyril of Alexandria

St Francis

St Ignatius of Antioch

St Irenaeus

St Jerome

St John Chrysostom

St Paul

St Peter

St Thomas Aquinas

Stefan Zweig

Stilicho

Strabo

Struggle with the Daimon (book)

Sturmabteilung (SA)

Suetonius

Summer, 1945 (book)

Sweden

Switzerland

Sword

Tacitus

Temple of Artemis

Temple of Jerusalem

Temple of Serapis

Tenochtitlan

Tertullian

Thebes

Theoderic the Great

Theodore Lidz

Theodoret

Theodosius I

Theodosius II

Theology

Third Reich

Thomas Cole

Thomas Goodrich

Thomas Hobbes

Thomas Jefferson

Thomas Szasz

Thucydides

Thus spoke Zarathustra (book)

Tiberius

Titus

Tom Sunic

Trajan

Transvaluation of all values

Trauma model of mental disorders

Turin Shroud

Turner Diaries (novel)

Twilight of the idols (book)

Two Hundred Years Together (book)

Ukraine

Ulfilas

Uncategorized

Uncle Tom’s Cabin (novel)

United Kingdom

United States

Universalism

Valens

Valentinian I

Valentinian II

Valentinian III

Valerian

Vercingetorix

Vespasian

Videos

Vienna

Vikings

Vincent van Gogh

Vladimir Lenin

Vladimir Putin

Vlassis Rassias

Voltaire

W.B. Yeats

Ward Kendall

WDH radio show

Welfare of animals

West's darkest hour

White-slave trade

Who We Are (book)

Wikipedia

Wilhelm Sieglin

Will Durant

William Blake

William James

William Pierce

William Shakespeare

Winston Churchill

Wolfgang Amadeus Mozart

Women

Wuthering Heights (novel)

Xenophon

Yearling (novel)

Zeus

Zosimus

Zweites Buch

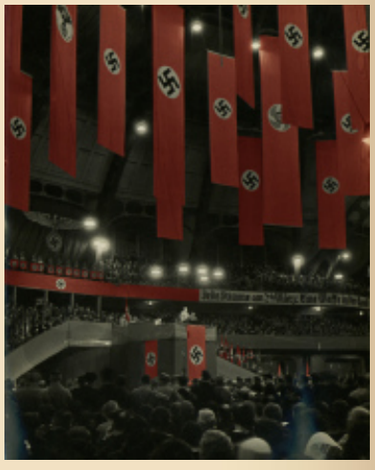

The greatest of the “conservative” thinkers, Joseph de Maistre, pointed out long ago that the French Revolution led the revolutionaries rather than was led by them. For he believed that certain Providential forces rule our lives. These forces he saw in Christian terms, but others, like Heidegger, for instance, saw them in terms of Being, over which humans have no control.

In either case, the force of Providence or Being or Destiny has a power that has often made itself felt in our history. For this reason, I have little doubt that Europeans will eventually throw off the Judeo-liberal system programming their destruction. I’m less confident about we Americans, given the greater weakness of our collective identity and destiny. But nevertheless even we might be saved from ourselves by this force—as long as we do what is still in our power to do.

—Michael O'Meara

BLOGROLL

The Occidental Observer (scholarly site about the Jewish Question).

Nazi Propaganda Guide Page (not exactly a National Socialist friendly site but very informative of primary NS sources).

The legacy of Wm. Pierce

David Irving's Website

Jake F.'s NS Archive

IN SPANISH

La hora más oscura

From Guillaume Faye's "Mars & Hephaestus":

The twenty-first century will be a century of iron and storms. It will not resemble those harmonious futures predicted up to the 1970s. It will not be the global village prophesied by Marshall MacLuhan in 1966, or Bill Gates' planetary network, or Francis Fukuyama's end of history: a liberal global civilization directed by a universal state.

The Third Age of European Civilization commences, in a tragic acceleration of the historical process, with the Treaty of Versailles and end of the civil war of 1914-18: the catastrophic twentieth century. Four generations were enough to undo the labor of more than forty. Europe fell victim to its own tragic Prometheanism, its own opening to the world and universalism, oblivious of all ethnic solidarity.

The Fourth Age of European civilization begins today. It will be the Age of rebirth or perdition. The twenty-first century will be for this civilization, the fateful century, the century of life or death.

Let us cultivate the pessimistic optimism of Nietzsche. "There is no more order to conserve; it is necessary to create a new one." Will the beginning of the twenty-first century be difficult? Are all the indicators in the red? So much the better. They predicted the end of history after the collapse of the USSR? We wish to speed its return: thunderous, bellicose, and archaic. Islam resumes its wars of conquest. China and India wish to become superpowers. And so forth. The twenty-first century will be placed under the double sign of Mars, the god of war, and of Hephaestus, the god who forges swords, the master of technology and the chthonic fires. This century will be that of the metamorphic rebirth of Europe, like the Phoenix, or of its disappearance as a historical civilization and its transformation into a cosmopolitan and sterile Luna Park.

The beginning of twenty-first century will be the despairing midnight of the world of which Hölderlin spoke. But it is always darkest before the dawn. Let us prepare our children for war. Let us educate our youth, be it only a minority, as a new aristocracy.

Today we need more than morality. We need hypermorality, the Nietzschean ethics of difficult times. When one defends one's people, i.e., one's own children, one defends the essential. Then one follows the rule of Agamemnon and Leonidas but also of Charles Martel: what prevails is the law of the sword, whose bronze or steel reflects the glare of the sun.

T A G S:

4 words

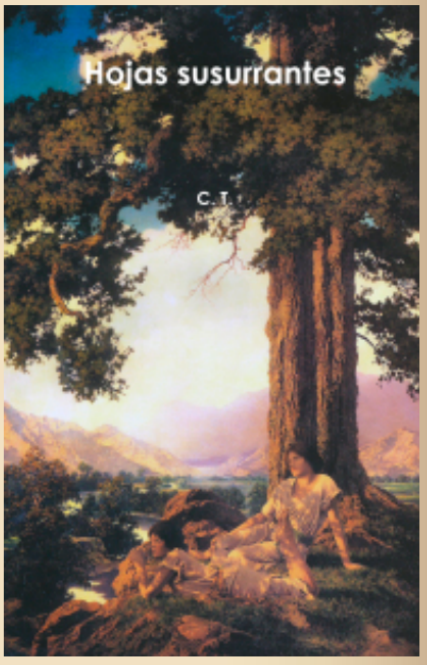

For Spanish-speakers: an autobiography of the editor of this site in two volumes is available: here and here.

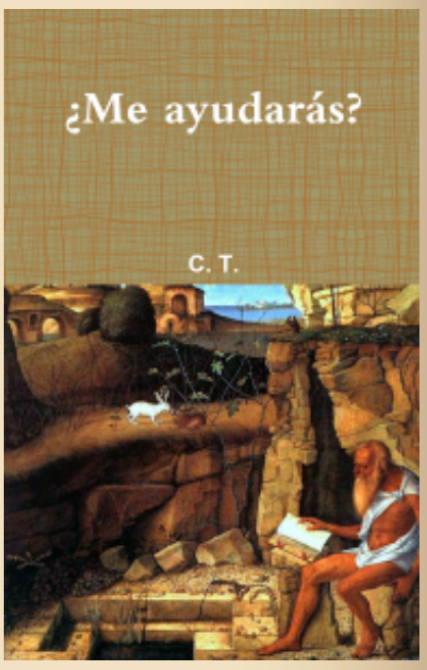

He who has not read *Day of Wrath* has not looked at the admin of this site in the eyes. A hard copy is available: here. For an introduction see: here.

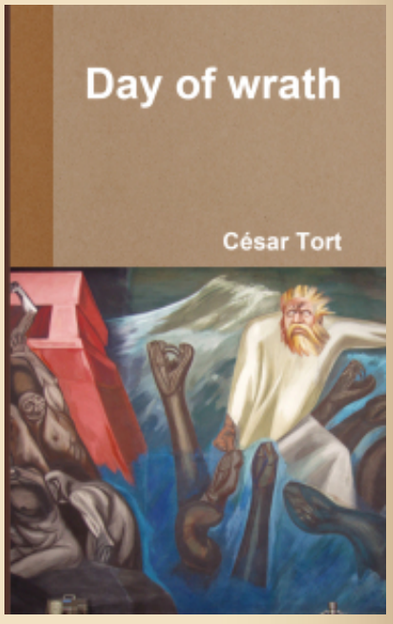

_____ 卐 _____

"Hate is not some useless organ like the appendix. It's there for a reason.

Why does Christianity do all it can to talk us out of necessary and functional drives?

Well, the answer is that it's a bit of software meant to disable our enemy recognition module. Christianity preaches blind love, and that love is murdering the West". – Alex Linder

"Why were you so ungrateful to our gods as to desert them for the Jews?" —Emperor Julian to the Christians

Regarding the sticky post see esp. post #37.

For the context of the Christian problem see: here.

Donate

Search

When you forbid your enemy to hate, you've disarmed him.

RSS 2.0Comments RSS 2.0

Close and accept Privacy & Cookies: This site uses cookies. By continuing to use this website, you agree to their use.
To find out more, including how to control cookies, see here:

Follow