Mason is back

The group Iron March released today an interview of James Mason, the author of the book *Siege* that recently I have been promoting in this site. According to Iron March, Mason has even "decided to once again continue the SIEGE newsletter."

Happy 65th birthday and Sieg Heil, James Mason!

PUBLISHED IN: JAMES MASON SIEGE (BOOK) ON JULY 25, 2017 AT 9:01 AM COMMENTS (6)

Historical novel vs. liberal fantasy

Most of the content of this site is non-fictional. Rarely I recommend novels—although not the liberal novels by George R.R. Martin upon which *Game of Thrones* is based (see "Beware of *Game of Thrones*").

Last Sundays I added passages from Gore Vidal's most fascinating novel, a recreation of the life of my favourite Roman Emperor, Julian the Apostate. Unlike the utterly fantastic *Game of Thrones*, *Julian* is an accurate historical novel. But I doubt that serious fictionalised accounts, even of huge events in western history, are of interest to most visitors. Perhaps I should continue to add passages from *Julian* but only once in a while…

PUBLISHED IN: GAME OF THRONES JULIAN (NOVEL) LIBERALISM LITERATURE ON JULY 23, 2017 AT 11:17 AM COMMENTS OFF

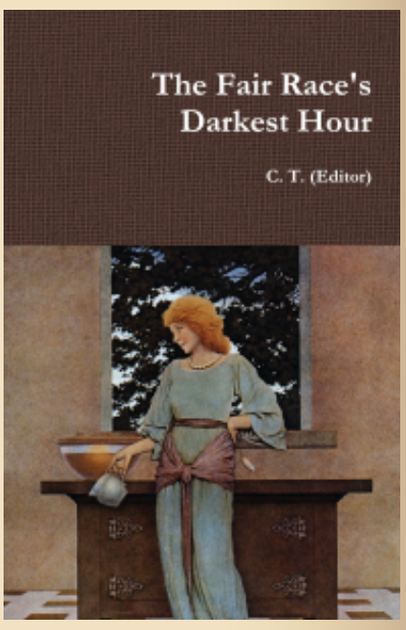

This site in a nutshell: here. See also "The 14 words" and "New tablets of stone".

The Fair Race's Darkest Hour is a compilation of texts by seventeen authors that changed my world-view. A softcover edition of the book is available: here.

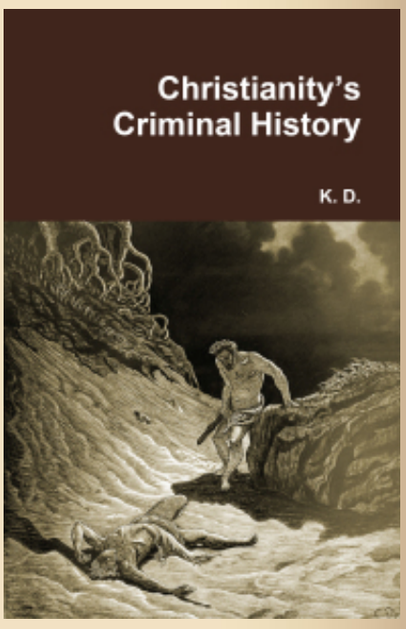

Robert Whitaker

Before blogging in English I used to write about the trauma model of mental disorders, which includes exposing a fraudulent profession taught at the universities: biological psychiatry.

There are two areas in which white nationalists are as integral part of the System as the common *normie:* economics and the so-called mental health professions. The truth is that the economics taught in the faculties of economics—the Keynesian model—is as pseudo-scientific as the medical model of mental disorders taught in medical schools.

On Fridays I've been adding chapters by Mike Maloney on why the Keynesian model will lead the world economy to a financial crisis. But the last decades I studied psychiatry intensely, and the product of my research appears in a site in Spanish. In addition, one of my writings demonstrates that psychiatry is a false science. That paper appears in the only book of my authorship that I have published in English.

Some visitors will find it rather incredible that what the System teaches as legit economics and mental health are two pseudo-scientific areas analogous to, say, parapsychology or the study of UFOs. They would do well to study the links I have been putting on this site. Although in The West's Darkest Hour I've spoken relatively little of psychiatry (see e.g., the second link in my previous paragraph), the curious reader might start by watching this video of Robert Whitaker:

Robert Whitaker should not be confused with Robert **W.** Whitaker who died last month: the creator of the most famous

A translation of the work of Karlheinz Deschner on the criminal history of Christianity is available: here.

Thomas Goodrich's *Hellstorm* is the most important book of the 21st century.

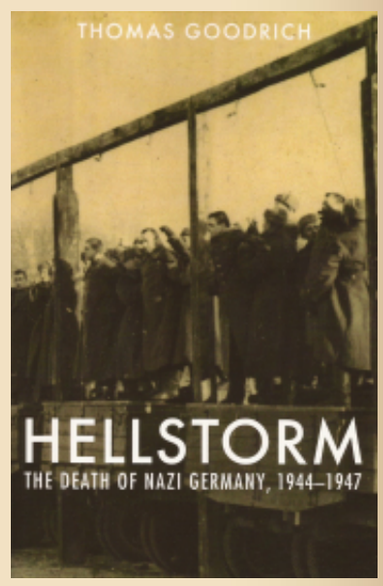

Its subject-matter: the Holocaust perpetrated by the Allied forces on the Germans, civilians included (here).

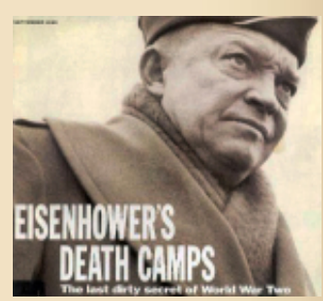

Here: an SS pamphlet explaining National Socialism.

How we are light-years away from the secular, Neo-Christian ethics of the Alt-Right can be surmised in "Darwin's exterminationism".

mantra in white nationalism. The Robert Whitaker I am referring to is a journalist on medical matters. Although he is liberal in social affairs (cf. his ecumenism in the final part of the above interview) he is a very good communicator as to how the official psychiatric narrative is unscientific.

PUBLISHED IN: BOB WHITAKER PSEUDOSCIENCE PSYCHIATRY TRAUMA MODEL OF MENTAL DISORDERS ON JULY 22, 2017 AT 4:09 PM COMMENTS (6)

Kriminalgeschichte, 9

Below, a translated passage from the first volume of Karlheinz Deschner's *Kriminalgeschichte des Christentums* ("Criminal History of Christianity")

The Jewish religion, tolerated by the pagan state

But even the masters of Rome were tolerant of the Jews (in whom they found peasants, artisans, workers—at that time they were not yet characterised as merchants), and in some cases showed some sympathy for them. They enjoyed some special privileges, especially in the East, such as Sabbath observance. They had their own jurisdiction and were not obliged to submit to Roman jurisdiction.

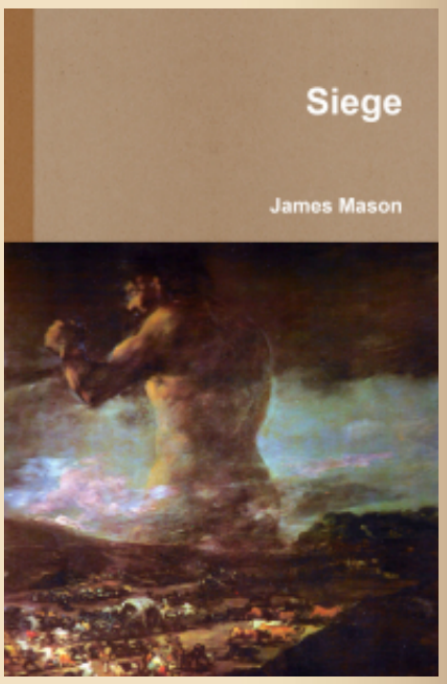

Presently *Siege* is only available as a PDF.

"1945 was the year of the total inversion of Aryan values into Christian values." —Joseph Walsh

"With the death of Adolf Hitler in the close of the 2nd World War in 1945 Western civilization, as it had existed and is still perceived DIED once and for all. The only thing that was left now was a gene pool." —**James Mason**

"The fall of Stalingrad is the finish of Europe. There was a cataclysm. The core of it all was Stalingrad. There you can say it was finished and well finished, the white civilisation." —**L.F. Céline**

Caesar supported them in many ways. Augustus generously endowed the Temple of Jerusalem. According to the terms of the imperial donation, a bull and two lambs were sacrificed there every day "to the highest God." Agrippa, an intimate friend of Augustus, also favoured the Jews.

On the other hand, Emperor Caligula (37-41)—somewhat eccentric and aspiring to have his own temple, appeared in public clothed with the attributes of various divinities, even female, and lived married to his sister Drusilla and intended that an image of him be erected even in the Holy of Holies of Jerusalem—expelled the Jews of the main cities of Parthia, where they were especially numerous.

But even the emperor Claudius, before persecuting the Jews of Rome, had issued a decree in their favour, in the year 42, granting them a special jurisdiction valid throughout the empire, but at the same time warned them not to abuse imperial magnanimity and that they did not despise the customs of other peoples. Nero's wife, Poppaea Sabina, was a great protector of Judaism. In general terms, the Roman administration was always ready "to accommodate as much as possible, and even more, with all the demands of the Jews, justified or not" (Mommsen).

Not even after the conquest of Jerusalem did the emperors harass the Jewish faith, which for them was *religio licita*. Vespasian and his successors corroborated the privileges already granted by Caesar and Augustus. Jews could marry, sign contracts, acquire property, hold public office, possess slaves, and many other things, like any Roman citizen. Jewish communities could manage their own goods and had their own, albeit limited, jurisdiction.

Even after Bar Kokhba's insurrection, Emperor Hadrian and his successors consented to the public celebration of Jewish cults, and granted the dispensation of common obligations which were incompatible with their religion. Even in the provinces there were almost no restrictions against them; they built synagogues, appointed their trustees, and were exempt from military service in accordance with their beliefs.

And all this because, just as today the primitive peoples do not know, in their beliefs, the claim of exclusiveness of a "superior being," also the old Hellenism was characteristically tolerant. In polytheism, no deity can claim the exclusive. The native cults amalgamated without problems with the imported ones. In the ancient pantheon prevailed a kind of collegiality or friendly companionship; the faithful could pray to the god they preferred, believed to recognize their own gods under the appearances of others, and certainly did not bother trying to "convert" anyone. Schopenhauer says that intolerance is an essential characteristic of monotheism, that only the one God is

To unplug yourself from the Matrix you really need to undemonize Adolf Hitler, Heinrich Himmler, National Socialism and the Third Reich. Click **here** to hit ten articles on vital info about the Second World War that the controlled media concealed from you.

Gens alba conservanda est
("The white race must be preserved")

Worldly gain at the expense of the *Volk* is the main

> by its nature, a jealous god, that does not want to consent the subsistence of any other. On the other hand, the gods of polytheism are by nature tolerant; Live and let live, and in principle tolerate their colleagues, the gods of the same religion. Later on, that tolerance extends equally to foreign deities.

To the pagans, the belief in a unique God seems to them a poverty of concepts; uniformity, un-sacralisation of the universe, atheism. Nothing more foreign to their way of thinking than the idea that the foreigners' gods are idols. Nothing sounds to them as incomprehensible as the "thou shalt have no other God but Me" of the Jews; "I am the Lord," "I am the Lord your God," an expression that is repeated up to sixteen times in the 19th chapter of Leviticus, to give but one example and not the longest. Paganism knows nothing comparable to the covenant of blood between Yahweh and his "chosen people." And nothing excited more the antipathy against the Jews than their behaviour on account of their beliefs.

PUBLISHED IN: ANCIENT ROME ARTHUR SCHOPENHAUER AUGUSTUS CALIGULA CLAUDIUS HADRIAN JUDAISM JULIUS CAESAR KARLHEINZ DESCHNER KRIMINALGESCHICHTE DES CHRISTENTUMS (BOOKS) NERO OLD TESTAMENT VESPASIAN ON JULY 22, 2017 AT 12:01 AM COMMENTS (1)

Guide to investing in gold & silver, 4

by Mike Maloney

cause of the ongoing destruction of the white race.

See "Revaluation of values": a paraphrase from Francis Parker's Yockey's *The Enemy of Europe*.

Fortunately, the collapse of the dollar that is coming will mark the beginning of the end of America's economic and cultural hegemony over Europe.

"The sign of the times is degeneracy. This term—degeneracy—sums up all that is happening to the West."

CONTACT:

cesartort (at) yahoo

Chapter Four:
Greed, War, and the Dollar's Demise

With the outbreak of World War I, as with all the historical examples we've already covered in this book, the combatants halted redemption in gold, increased taxes, borrowed heavily, and created additional currency. However, because the United States did not enter the war for almost three years, it became the major supplier to the world during that time.

Gold flowed into the U.S. at an astounding rate, increasing its gold stocks by more than 60 percent. When the European Allies could no longer pay in gold, the U.S. extended them credit. Once the U.S. entered the war, however, it too spent at a rate far in excess of its income. The U.S. national debt went from $1 billion in 1916 to $25 billion by war's end.

The world currency supply was exploding.

After the war, the world longed for the robust trade and economic stability of the international gold standard that had worked so well before the war. Thus, throughout the 1920s most of the world governments returned to a form of the gold standard. But the standard employed wasn't the classical gold standard of the prewar period. Instead, it was a pseudo-gold standard called the gold exchange standard.

Governments never seem to learn that you can't cheat gold. During the war, many countries inflated their currency supplies drastically. Yet when they tried to return to gold, they didn't want to devalue their currency against that gold by making the number of units of currency (gold certificates, or claim checks on gold) match the number of units of gold that backed that currency. So here's their "solution":

Building pyramids

After the war, the United States had most of the world's gold. Conversely, many European countries had large supplies of U.S. dollars (and depleted gold reserves) because of the many war loans the U.S. had made to the Allies. Thus was decided that under the gold exchange standard, the dollar and the British pound, along with gold, would be used as currency reserves by the world's central banks and that the U.S. dollar and the pound would be redeemable in gold.

In the meantime, the U.S. had created a central bank (the Federal Reserve) and given it the power to create currency out of thin air. How can you create currency out of thin air and still back it with gold, you ask? You impose a reserve requirement on the central bank (the Federal Reserve), limiting the amount of currency it

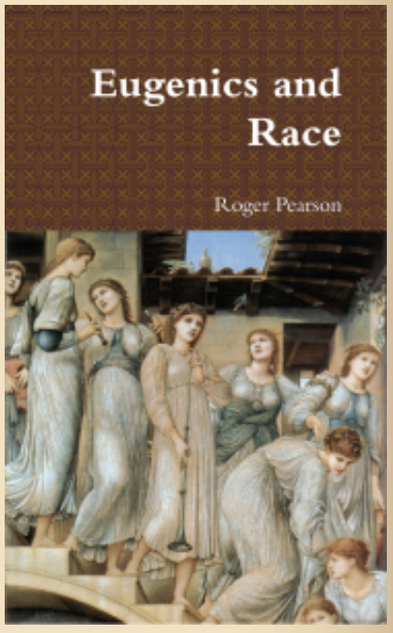

"RACISM":

On the origin of the word "racist"

The word "racism" from the Nietzschean viewpoint

Two texts by Wm. Pierce:

1. Best article on the Jewish question

2. The West's darkest hour

creates to a certain multiple of the units of gold it has in the vaults. In the Federal Reserve Act of 1913, it specified that the Fed was to keep a 40 percent reserve of "lawful money" (gold, or currency that could be redeemed for gold) at the U.S. Treasury.

Fractional reserve banking is like an inverted pyramid. Under a 10 percent reserve, one dollar at the bottom can be expanded, by layer upon layer of book entries, until it becomes $10 at the top. Adding a fractional reserve central bank, underneath fractional reserve commercial banks, was akin to placing an inverted pyramid on top of an inverted pyramid.

Before the Federal Reserve, commercial banks, under a 10 percent reserve ratio, could hold a $20 gold piece in reserve and create another $180 of loans, for a total of $200. But with the Federal Reserve as the foundation under the banking pyramid and having a reserve requirement of 40 percent, the Fed could put $50 in circulation for each $20 gold coin it had in the vaults. Then the banks, as the second layer in the pyramid, could create loans of $450 for a total of $500.

With the new gold exchange standard, foreign central banks could use dollars instead of gold. This meant that if the Federal Reserve had a $20 gold piece in the vault, and issued $50, then a foreign central bank could hold that $50 in reserve and, at a reserve ratio of 40 percent, issue the equivalent of $125 of their currency. Then when that $125 hit the banks, the banks could expand that to $1,250 worth of claim checks, all backed by a single, solitary $20 gold piece. That means that the real reserve ratio (the ratio of real money that could be paid out against their currency) was now only 1.6 percent.

Now there was an inverted pyramid, on top of an inverted pyramid, on top of an inverted pyramid. This was highly unstable. Ultimately, the gold exchange standard was a faulty system that governments imposed on their citizens, which allowed the governments to act as if their currencies were as valuable as before the war. This was a system that was destined for failure.

The rise of credit culture

But every pyramid scheme flourishes in its early days, and so did the gold exchange standard. With all the new currency available from the central banks, the commercial banks generated many new loans. This abundance of currency led to the greatest consumer credit expansion thus far in American history, which, in turn, led to the biggest economic boom America had ever experienced. In a very real sense, credit put the roar in the Roaring Twenties.

See how using non-white labor in the Ancient World or capitalism in the Modern World is the main factor for white decline:

Who We Are (abridged)

For a couple of articles on Richard Wagner and LOTR click on pics below:

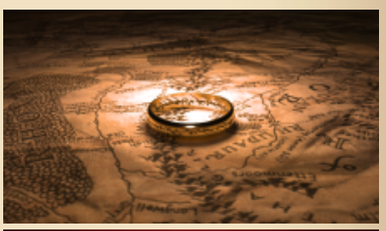

The Jewish Problem (Jewish authors):

Larry Auster's unpublished chapter

Excerpts of *Esau's Tears*

The Jewish Problem (non-Jewish authors):

Definition of anti-Semitism

The Culture of Critique's Preface

Before 1913 the vast majority of loans had been commercial. Loans on nonfarmland real estate and consumer installment credit, like auto loans, were almost nonexistent, and interest rates were very high. But with the advent of the Fed, credit for cars, homes, and stocks was now cheap and easy. The effect of low interest rates combined with these new types of loans was immediate; bubbles sprang up everywhere. There was the Florida real estate bubble of 1925, and then of course the infamous stock market bubble of the late 1920s.

During the 1920s, many Americans stopped saving and started investing, treating their brokerage account as a savings account, much like many Americans treated their homes in our most recent housing bubble. But a brokerage account is not a savings account, nor is a house. The value of a savings account depends on how many dollars you put in. But the value of a brokerage account or a house depends solely on the perception of others. If someone thinks your assets have value, then they do, but if they don't think they have value, then they don't.

In a credit-based economy, whether the economy does well or does poorly is largely based on people's perception. If people believe things are great, then people borrow and spend currency, and the economy flourishes. But if people have the least bit of anxiety, if they have doubts about tomorrow, then watch out!

In 1929, the stock market crashed, the credit bubble burst, and the U.S. economy slid into depression.

The mechanics of a depression

The popping of a credit bubble is a deflationary event, and in the case of the Great Depression it was massively deflationary. To understand how a deflation occurs, you need to know how our currency is born, and how it can join the ranks of the dearly departed.

When we take out a loan from a bank, the bank does not actually loan us any of the currency that was on deposit at the bank. Instead, the second the pen hits the paper on that mortgage, loan document, or credit card receipt that we are signing, the bank is allowed to create those dollars as a book entry. In other words, *we* create the currency. The bank is not allowed to do it without our signature. We create the currency, and then the bank gets to charge us interest for the currency we created. This brand-new currency we just created then becomes part of the currency supply. Much of our currency supply is created in this way.

But when a home goes into foreclosure, a loan gets defaulted on, or someone files bankruptcy, that currency simply disappears back into currency heaven where it came from. So as credit goes bad, the currency supply contracts, and deflation sets in.

History of Jewry:

The saga of the European Jews

Jew vs. White: More than 3,000 years of conflict

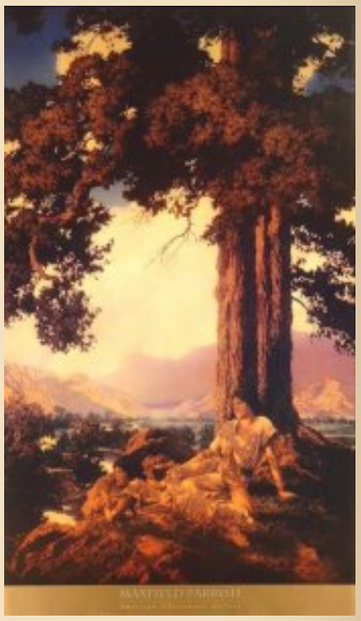

"Racism" is just an expression of evolution. All species go through racial separation on their path to speciation. No exceptions.

In humans racist is just a person who loves his race, for example the nymphs on this sidebar.

This is what happened in 1930-1933, and it was disastrous. As a wave of foreclosures and bankruptcies swept the nation, one-third of the currency supply of the United States evaporated into thin air. Over the next three years, wages and prices fell by one third.

Run, baby, run

Bank runs are also enormously deflationary events because when you deposit one dollar into the bank, the bank carries that dollar as a liability on its books. It someday owes that dollar back to you. However, under a fractional reserve system, the bank is then allowed to create currency in the form of credit (loans), in an amount many times that of the original deposit, which it carries on its books as assets. As we've discussed, under a 10 percent reserve, a one dollar liability can create another $9 of assets for the bank.

This is normally not a problem, as long as the bank isn't loaned-up to the maximum amount permitted. With just a small amount of "excess" reserves, the bank can cover the day-to-day fluctuations because most of the time deposits and withdrawals come close to balancing out.

But a serious problem can develop when too many people show up to make withdrawals at the same time without the counterbalancing effect of the relatively same amount of people making deposits. If withdrawals exceed deposits, the bank will draw from those "excess" reserves. Once those "excess" reserves have been used up, however, fractional reserve banking is then thrown into vicious reverse. From that point on, to be able to pay out one dollar against deposits, the bank must liquidate $9 of loans. This was what was happening in 1931, and it was one of the major contributing factors to the collapse of the U.S. currency supply.

Also, prior to the advent of the Federal Reserve, the public had about one dollar in the bank for each dollar in its pockets, and the banks kept one dollar of reserves on hand to pay out against each $3 of deposits. But thanks to the Federal Reserve, by 1929 the public had $11 in bank deposits for each dollar in its pocket, and the banks only had one dollar on hand to pay out against every $13 in deposits. This was a very dangerous situation. The public had lots of deposits and very little cash, and the banks also had very little cash to back up those deposits.

By November of 1930, bank failures were more than double the highest monthly level ever recorded. Over 250 banks with more than $180 million in deposits would fail that month. But this was only the beginning.

The largest single bank failure in U.S. history happened on

But in today's mad West the term "racist" de facto means *someone who loves the white race* to the point of wanting to preserve it.

Women from our viewpoint:

The eternal feminine

On racial IQ studies:

The new enemies of science

The roots of civilisation

Who am I?:

December 11, 1930. The sixty-two-branch Bank of the United States collapsed. This failure would have a cascading effect, causing over 352 banks with more than $370 million in deposits to fail in that month alone. Worst of all, this was before deposit insurance. People's entire life savings were lost in the blink of an eye.

Then, to top it all off, on September 21, 1931, Great Britain defaulted from the gold exchange standard, throwing the world into monetary chaos. Foreign governments, along with businesses and private investors from the United States and around the world, began to fear that the U.S. might follow suit. Suddenly, there was a dash for cash.

Within the U.S., banks were running out of gold coin, and at the same time tremendous outflows of gold began to leave the vaults of the Federal Reserve, destined for far-off lands. The pyramid scheme that was the gold exchange standard began to crumble. To stop the bleeding, the Fed more than doubled the cost of currency in the U.S., raising the rates from 1.5 to 3.5 percent in one week.

As a result, between August 1931 and January 1932, 1,860 banks with $1.4 billion in deposits suspended their operations.

However, 1932 was an election year. Three long years into the Depression people were desperate for a change, and in November, Franklin Delano Roosevelt was elected president. Even though his inauguration wouldn't be until March, rumors started flying that he would devalue the dollar. Again gold flowed out of the vaults as foreign governments, foreign investors, and the American public lost even more faith in the dollar, and the most devastating bank run in American history began. But this time the American public wouldn't be fooled.

As *Barron's* put it in its March 27, 1933, issue: "It has been aptly observed that the stages of deflation since 1929 have been the flight from property (chiefly securities) into bank deposits, next a flight from bank deposits into currency, and finally, a flight from currency into gold."

Incredibly, the currency supply of the United States was falling so fast that if it continued at that pace for a year only 22 percent of it would remain. The U.S. economic outlook was dire, and it seemed as if the dollar would fall into oblivion.

Executive order

On March 4, 1933, Roosevelt was inaugurated, and within days he signed executive proclamations closing all banks for a "bank holiday," freezing foreign exchange, and preventing banks from paying out gold coin when they reopened. A month later he signed

See an excerpted translation from the German Metapedia article about me.

HUMAN SKIN COLORS:

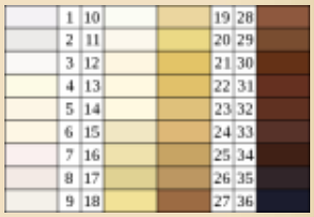

ARCHIVES

Select Month

CATEGORIES

- 14 words
- 2001: A Space Odyssey (movie)
- Abortion
- Abraham (patriarch)
- Abraham Lincoln
- Achilles
- Adam Smith
- Adolf Hitler
- Adversus Christianos (book)
- Africa
- Against the Fall of Night (novel)

an executive order requiring U.S. citizens to turn over their private property (gold) to the Federal Reserve, in exchange for Federal Reserve notes.

On April 20, he signed another executive order, ending the right of U.S. citizens to buy, or trade in, foreign currencies, and/or transfer currency to accounts outside the United States. On the same day, the Thomas Amendment was sent to Congress, authorizing the president, at his discretion, to reduce the gold content of the dollar to as low as 50 percent of its former weight in gold. It was enacted into law on May 12, and then amended to give Federal Reserve notes the full "lawful money" status.

But there was still one major hurdle to overcome before Roosevelt could devalue the dollar: the infamous gold clause.

During the Civil War, President Abraham Lincoln had to come up with a way to pay the troops and introduced a second purely fiat currency to the country the greenback dollar. When it first appeared, the greenback was worth the same amount as gold notes. But by the end of the Civil War they had fallen to just one third of the value of the gold-backed dollar. Many people who had made contracts or taken out loans before the war in gold notes paid them back in depreciated greenback dollars. Of course this was cheating the creditors and many lawsuits were filed.

After the end of the Civil War most contracts contained a "gold clause" to protect lenders and others from currency devaluation. The gold clause required payment in either gold or an amount of currency equal to the "weight of gold" value when the contract was entered into. The big problem for Roosevelt was that most government contracts and obligations also had this clause written into them. So devaluing the dollar would also increase the cost of government obligations by the same amount.

So at the behest of President Roosevelt, Congress passed a joint resolution on June 5 defaulting on the gold clause in all contracts, public and private, past, present, and future. In essence, the government simply said to American citizens and businesses, "We don't have to pay you."

Outraged by what he viewed as the government's blatant disregard for Americans' rights, Senator Carter Glass, chairman of the Senate Finance Committee, lamented, "It's dishonor, sir. This great government, strong in gold, is breaking its promises to pay gold to widows and orphans to whom it has sold government bonds with a pledge to pay gold coin of the present standard of value. It's dishonor, sir." But Senator Thomas Gore of Oklahoma put it even more succinctly when he said, "Why, that's just plain stealing, isn't it, Mr. President?"

Agamemnon

Alaric

Albert Lindemann

Albert Schweitzer

Albert Speer

Albrecht Dürer

Alcibiades

Alcman

Aldous Huxley

Alex Linder

Alexander Alekhine

Alexander the Great

Alexandr Solzhenitsyn

Alexandria

Alexis de Tocqueville

Alfred Rosenberg

Alice Miller

Alt-Right / white nationalism

American civil war

Americanism

Amerinds

Ammianus Marcellinus

An Eye for an Eye (book)

Ancient Greece

Ancient Rome

Anders Breivik

Andrew Anglin

Andrew Hamilton

Andrew Joyce

But these protests fell on deaf ears. On August 28, 1933, Roosevelt signed Executive Order 6260, outlawing the constitutional right of U.S. citizens to own gold. To keep from having to default on its commitments (declare bankruptcy), and to keep concealed the fraud of fractional reserve banking, the banking system's only choice was to get the government to make gold (the legal money of our constitution, an inert, inanimate element) illegal for U.S. citizens to own. Roosevelt gladly obliged.

First under threat of publishing the "gold hoarders"—names in the newspaper, and then under threat of fines and imprisonment, the United States of America, land of the *free* and home of the brave, ordered its citizens to turn over their own private property (the money in their pockets) to any Federal Reserve Bank. As far as I can tell, no one seems to know exactly who penned these proclamations and executive orders. But one thing was now clear. The government was no longer a government of the people, by the people, and for the people. Instead it was a government of the bankers, by the bankers, and for the bankers.

But there was still one more dastardly deed to be done.

Weight watchers

On January 31, 1934, Roosevelt signed an executive proclamation effectively devaluing the dollar. Before this proclamation it took $20.67 to buy one troy ounce of gold. But now, since the dollar instantly had 40.09 percent less purchasing power, it took $35 to buy the same amount of gold. This also meant that, with regards to international trade, the government had just stolen 40.09 percent of the purchasing power of the entire currency supply of the people of the United States—all with the stroke of a pen. That is the power of fiat currency.

The worst part of this whole situation is that people who followed the rules and turned in their gold as decreed were the ones who suffered the most because those who illegally hung on to their gold realized a 69.33 percent profit due to the pressures Roosevelt's policies applied on the dollar. Less than 22 percent of the gold in circulation was turned in, however, and it seems not a single person was arrested or prosecuted for hoarding.

But despite the efforts of the U.S. government, gold won in the end. Gold and the will of the public forced the government's hand. By forbidding the U.S. population from laying claim to any of its own gold, and by devaluing the U.S. dollars, the United States was able to avert international runs on the dollar and was able to continue international trade under the gold standard. By declaring the claim checks on gold held by U.S. citizens null and void, and by requiring more claim checks from foreign central banks to purchase each unit of gold, there was now a far lower multiple of

Angela Merkel

Anti-German exterminationism

Anti-white exterminationism

Antichrist (book)

Antiochus IV Epiphanes

Aphrodite

Apollo

Apollonius of Rhodes

Arcadia

Arcadius

Archeology

Archimedes

Architecture

Argentina

Arianism

Aristocracy

Aristophanes

Aristotle

Art

Artemis

Arthur C. Clarke

Arthur de Gobineau

Arthur Kemp

Arthur Schopenhauer

Artificial Intelligence (movie)

Aryan beauty

Aryan problem / Deranged altruism

Asia

Athanaric

claim checks to gold, and the fractional reserve system was once again manageable.

[Note of the Ed.: In his books and audiovisual materials, Maloney loves charts. Here we are not reproducing Chart 2. U.S. Monetary Base and Gold Reserves, 1918-1935, *but the curious reader can see it: here.]*

By devaluing the dollar from one twentieth of an ounce of gold to one thirty-fifth of an ounce, the value of the gold held by the U.S. Treasury now exactly matched the value of the monetary base. This meant the dollar was once again fully backed by gold. It also meant that there was no reason for gold to continue being illegal since there was now enough gold to pay out against every paper dollar in existence, and the dollar could have been fully convertible into gold once again.

Gold had once again revalued itself, not with the knockout blow and the death of the currency as in previous chapters, but this time by a technical knockout. To halt the implosion of the U.S. banking system and to regain the trust of our international trading partners, gold had forced the government to devalue the currency by stealing from its citizens, and it had once again accounted for all the excess currency the banking system had created. Gold was still the undefeated heavyweight champion of the world.

But all the pain and suffering could have been avoided. Gold and silver require discipline and constraint from banks and governments, and both banks and governments resent gold for it. Numerous factors contributed to the Great Depression, but there was only one root cause. Governments around the world, along with the Federal Reserve, foreign central banks, and commercial banks, all tried to cheat gold.

PUBLISHED IN: CURRENCY CRASH ECONOMY FRANKLIN D. ROOSEVELT UNITED STATES ON JULY 21, 2017 AT 2:45 PM COMMENTS (1)

WN.2 gone with the wind too

Atheism and secularism

Athena

Athens

Attila

Audios

Augustus

Australia

Austria

Autobiography

Axiology

Aztec people

¿Me Ayudarás? (book)

Barack Obama

Bartolomé de las Casas

Baruch Spinoza

Battle of Poitiers

Battle of Thermopylae

Bayreuth Festival

Beauty

Beethoven

Ben Klassen

Ben-Hur

Benito Mussolini

Benjamin Disraeli

Benjamin Franklin

Hunter Wallace has penned another article, "Alex Linder and White Nationalism 1.0" where he writes about Linder: "...his stance on Christianity, the awful things he has said about Sam Francis and Jared Taylor and exterminationism. We will never agree on those issues."

On exterminationism and the subject of Francis and Taylor perhaps we will speak in the next episode of the WDH Radio Show. For the moment I limit myself to say that here we have reproduced the comments that a Jack Frost used to post on The Occidental Observer when trying to communicate with the commentators and authors that the Christian problem encompasses the Jewish problem.

Result? Frost's very sharp comments did not make any substantial dent in the conservatives commenting on TOO. (Since white nationalists do not form a party similar to Golden Dawn in America, it could be said that they are de facto conservatives).

Nor have the articles of other authors which we have reproduced on Christianity made any dent in the mind of a Christian. The fact that mestization increased dramatically since the founding of Constantinople, as the requirement to live in that city was to be a Christian and not the Latin ethnicity, does not make in them any dent at all. When Wallace says "We will never agree on those issues" when referring to the universalist religion of his parents it is clear that his position is religious. Arguments do not count. And what we have said of Constantinople can also be said of what the Spanish and Portuguese did from the 16th century precisely because of Christian universalism.

The inability to apostatize from the religion of their parents is what has stopped Southern nationalists from understanding what is happening now with their tore down statues, together with their inability to question capitalism as Hajo Liaucius rightly saw on this site.

PUBLISHED IN: ALEX LINDER ALT-RIGHT / WHITE NATIONALISM CHRISTIAN QUESTION (CQ) GONE WITH THE WIND (MOVIE) ON JULY 21, 2017 AT 9:52 AM COMMENTS (3)

Beowulf
Berlin
Bernal Díaz del Castillo
Bernardino de Sahagún
Bible
Bill Clinton
Biography
Blacks
Bob Whitaker
Book of Revelation
Brazil
Brenton Tarrant
Brigade (novel)
Brutus
Buddhism
Caligula
Camp of the Saints (novel)
Canada
Cannibalism
Carl Gustav Jung
Carl Sagan
Carl Schmitt
Carlo Collodi
Carolyn Yeager
Carthaginians
Cassius Dio
Catholic Church
Catholic religious orders
Cato
Celsus
Celts

Titans, 6

Food for thought from chapter 6 of *March of the Titans: The Complete History of the White Race:*

Lost white migrations / Megaliths in North America

As part of the legal wrangling, the Paiute have consistently refused to allow DNA testing of the corpse.

This is not the only case where American Indians have blocked the study of obviously non-Amerind remains. Another case, that of Kennewick Man was similarly held up by Indian objections; and in 1993 another skeleton was found near Buhl in the state of Idaho.

The latter remains were some 10,600 years old, making them the oldest ever found in North America. The skeleton was however turned over to local Indians, the Shoshone-Bannock tribe, and reburied before any comprehensive testing could be undertaken.

In this way several unique anthropological specimens have already been returned to, and buried by, Indian tribes. In Montana, naturally shed human hair discovered by one archaeologist elicited an Amerind claim. Although the hair had not been buried in any kind of ritual, the US federal government has prevented testing of the hair to commence.

The reasons for the American Indian sensitivity over the issue are obvious proof that Whites—even if only in small numbers—walked the continent of North America before the Amerinds themselves would undermine the latter's claim to be the original "Native Americans". For the sake of political correctness, much valuable scientific data is being suppressed.

The fact that America's Stonehenge is still largely unknown to the wider public is an example of malicious suppression of an important archaeological site for the political implications which it carries.

Editor's note: Left, some of the rocks at America's Stonehenge.

For a 4,260-word essay on this very subject, see "Lost White America" by Paul Golding.

PUBLISHED IN: AMERINDS ARCHEOLOGY ARTHUR KEMP MARCH OF THE TITANS (BOOK) NORTH AMERICA PREHISTORY ON JULY 20, 2017 AT 10:58 AM COMMENTS (1)

Charlemagne

Charles Darwin

Charles Dickens

Charles Martel

Charles V

Chess

Child abuse

Childhood's End (novel)

China

Christian art

Christian question (CQ)

Christian views on Hell

Christianity

Christopher Columbus

Cicero

City of God (book)

Civil war

Civilisation (TV series)

Claudius

Clement of Alexandria

Colin Ross

Color of crime

Committee for Skeptical Inquiry

Commodus

Communism / Bolshevism

Conservatism

Conspiracy theories

Constans

Constantine

Constantine II

Siege, 10

Playing the ball as it lies

"We are a parliamentary party by compulsion", said Adolf Hitler during the Kampfzeit period in Germany from 1925 to 1933. Because Germany was still essentially sound under the surface in 1923, the open revolt did not work, nor catch on with the populace (apart from being betrayed from the inside by conservative swine). And because German society and institutions were still basically sound at that time. Hitler and his fellow Putschists were looked upon quite sympathetically and favorably by those presiding at their trial in 1924 which resulted in less than a year's incarceration. (That German court gave Hitler less than a year for "high treason"; the System here today gives patriots fifty years for charges they were framed on, for doing nothing!)

What had prompted the Munich Putsch was the apparent bottoming-out of German law-and-order and economy. But that drastic move was premature because the Weimar regime—filthy and rotten as it was—still had more than one gasp left in it. The economy actually rallied from that point up until the World Depression of 1929 which sent a stampede of desperate Germans, no longer complacent, into the ranks of Hitler's Party.

The point is that German institutions were yet healthy enough to work within, and indeed too healthy to try to overthrow (as the Communists had already found out the hard way). The problem was a thin coating, or scum, if you will, of traitors at the top. Because of Hitler's correct assessment of the situation and the firm course he set his Party on accordingly in 1925, the history of the NSDAP from then until the Machtergreifung—the taking of state power—is an unbroken, uninterrupted uphill climb.

We of the NSLF are a revolutionary party by compulsion. We are the first to realize that no popular revolt can be contemplated at this time as the only thing "popular" at the moment is further pleasure and more diversion among the quivering masses. The society is a shambles and the economy slips more every day but most would—and will—be surprised to learn just how much further it can deteriorate before the situation can be termed critical.

Constantinople

Constantius II

Corneliu Zelea Codreanu

Counter-Reformation

Crusades

Currency crash

Daniel (biblical figure)

Dante Alighieri

Darkening Age (book)

David (king of Israel)

David Duke

David Friedrich Strauss

David Irving

David Lane

Day of Wrath (book)

Daybreak Publishing

Death in Venice (movie)

Decius

Degeneracy

Degenerate art

Demeter

Democracy

Democritus

Demography

Denmark

Der Ring des Nibelungen (opera)

Destruction of Greco-Roman world

Diocletian

Dionysus

We also realize that nothing, absolutely nothing by way of Anglo-Saxon institutions remain intact and this effectively means that America as it had been known for about 150 years has been wiped out more cleanly than if it had been defeated in a sudden war. (This actually had been Germany's case and was what had allowed for her resurrection within only fourteen years.) The United States went the worst way a country can—terminal cancer—but yet, historically, even that process was quick—quick enough to leave enough White Men with some ability to still think and act as White Men. The rest is up to us.

The polarization of the people and the government is so total that few even among the Movement can grasp its fullness. Perhaps the best way to be sure that we are the prime representatives of the people is to be aware that NO ONE is further alienated from the ruling, governing establishment than we. We call ourselves a LIBERATION FRONT and not a party because we hold no illusions about ever being able to realize anything concrete through parliamentary measures.

How could such a movement succeed when the people themselves don't care and the ruling body—Left, Right, and Center—unanimously stonewalls against us? The voices and opinions of the System might put forth varying opinions on any topic or issue save one: US. We are now and forever strictly O-U-T! But we know why we are out and they know why we are out so there should be no conflict on that. They are the Establishment; we are the Revolution.

These are the rules, of their choosing, not ours. But they are the reality of a situation as harsh as it is immutable. It is war. Only a fool and a weakling would ask for it to be otherwise. The one fundamental reason the Hard Right movement in this country has perennially gone nowhere is because it has NEVER fully comprehended this one fundamental reality and has never been set upon the proper course as was Hitler's movement in Germany.

To describe the past twenty-odd years of Rightist and even Nazi effort in the United States as inappropriate is to put it as accurately and charitably as possible. Set upon an inappropriate course, with inappropriate ideals and priorities, inappropriate methodology, etc. —little wonder then why we have been plagued with such miserably inappropriate and wholly inadequate human resources. It is the reason quality human material doesn't stay around long. The Movement has been off-base at the very foundation which means that no matter how carefully or skillfully the framework might go on, it is all fore-doomed to collapse (as it always has done).

There has always been the talk of a New Order and a New World.

Dominique Venner

Don Quixote (book)

Donald Trump

Dorians

Dresden

Dwight D. Eisenhower

Dylann Roof

Eastern Orthodox Church

Economy

Edmund Burke

Edward Gibbon

Edward I of England

Egalitarianism

Egypt

Eleusis

Elizabeth I

Emperor Julian

Energy / peak oil

England

Enlightenment

Enoch Powell

Erasmus

Esau's Tears (book)

Eschatology

Essay on the Inequality of Human Races (book)

Ethnic cleansing

Eugenics

Euripides

Europe

Those are easy slogans, too easy in fact because their meaning is mostly lost. Their meaning directly implies a TOTAL CHANGE. Given the graduality of the decline of American society and culture over the past thirty or forty years, it's hard for any comparatively young person to appreciate how far we've sunk and to know from that just what we've lost, and what must be recaptured and through National Socialist discipline and idealism enhanced and reinforced, super-charged to become something greater than has ever been seen on earth. Even Hitler did not face a task such as we face.

Being aware of this then, the notion of even attempting or remotely desiring to become a part of the unspeakably vile and sick Establishment and System is utterly revolting to any true National Socialist. To sit amongst the sold-out and degenerate Senate and Congress in the Capitol?! Even Hitler refused to seat his new government in the same halls as the Weimar regime or the Imperial government (liberally laced as it was with Jews). He wanted a new beginning. Our enemies are VILE and only appear "legitimate" because of the power that comes with money. We state here and now that we shall SMASH THEM and, furthermore, that they are HELPLESS TO PREVENT IT! The road may be long and rocky but the moment will arrive and both our will and our striking blows shall be irresistible.

No recognition and no cooperation today means no compromise and no quarter shown tomorrow. No favors rendered today means no obligations to fulfill tomorrow. Not asking today means not being told tomorrow. If we do not accept and function by the circumstances as they exist, we not only condemn ourselves to eternal failure but we miss the opportunity now given for a revolution more total and complete than anything ever before in all history.

Vol.X, #1 – January, 1981

Order a copy of *Siege* (here)

PUBLISHED IN: ADOLF HITLER DEGENERACY GERMANY JAMES MASON SIEGE (BOOK) UNITED STATES ON JULY 20, 2017 AT 8:35 AM COMMENTS OFF

Doomed to failure

On the sidebar I recently added a new line: "How this site differs from white nationalism can be read: here" which links to one of my addenda articles:

European Union

Eusebius

Evil

Evropa Soberana (webzine)

Ezekiel

Fair Race's Darkest Hour (book)

Fascism

Feminism

Feminized western males

Film

Final solution

First World War

France

Francis Galton

Francis Parker Yockey

Francisco Franco

Franco Zeffirelli

Frankfurt School

Franklin D. Roosevelt

Franks

Franz Boas

Frederick the Great

Free speech / Free press

French Revolution

Friedrich Nietzsche

Friedrich Schiller

Fritigern

From Jesus to Hitler (book)

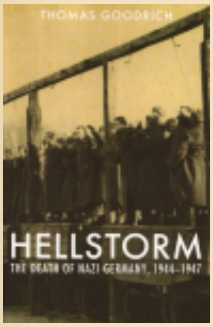

> The biggest problem with their exponents [white nationalists] is that they have not realized that their race is their nation. Had they realized it, they would have repudiated the founding ideology of their "nation" and would do something similar to what the Jews have been doing for decades: denouncing the Hellstorm Holocaust that claimed more lives of innocent Germans than the alleged Jewish holocaust. [see the sidebar]
>
> Eisenhower, Stalin and Churchill, who ordered that Holocaust after the war was over, ought to be considered the greatest Satans not only of the twentieth century but of Western history. If white nationalists *knew* that their race is their nation they would have sympathized with the true martyrs, their German cousins, and would have been reporting the Hellstorm Holocaust every morning, midday and evening until the West wakes up.
>
> They don't do that, even remotely!

My experiences with white nationalists living in England are included in my tenth and last book of a series I started in 1988. But in this blog article I'd like to add that nationalists living in America are as clueless of what should be done as Britons.

Yesterday for instance the admin of Occidental Dissent published "Why White Nationalism 1.0 Failed" completely omitting the obvious: not only what I quoted above, but the fact that whites have become utter degenerates after the Second World War. This is exactly what I told Arthur Kemp in England during my visit three years ago, the subject of my article linked in the first paragraph above.

In my humble opinion, a way to start quitting being a degenerate westerner is by reading *Hellstorm*, however painful it may be.

PUBLISHED IN: ALT-RIGHT / WHITE NATIONALISM DEGENERACY HELLSTORM (BOOK) ON JULY 19, 2017 AT 9:24 AM COMMENTS (6)

NS poster, 3

G.W.F. Hegel
Galerius
Galileo Galilee
Game of Thrones
Gaul
Genetics
Genghis Khan
Genrikh Yagoda
Genuine spirituality
Geography
George Lincoln Rockwell
George Orwell
George Washington
Germanic People
Germany
Giorgio de Chirico
Giselher Wirsing
God
Goethe
Gone with the Wind (movie)
Gore Vidal
Goths
Gratian
Greg Johnson
Guillaume Faye
Gulag Archipelago (book)
Gustave Doré

This poster seems to be dated 1924, a period during which the National Socialist Party was banned after the 1923 Beer Hall Putsch. The caption reads: “Germany’s Liberation.” It likely came from one of the substitute parties founded to continue the movement while the NS Party was illegal.

PUBLISHED IN: GERMANY NATIONAL SOCIALISM ON JULY 19, 2017 AT 8:46 AM COMMENTS OFF

« Older Entries

Newer Entries »

Hadrian

Hamlet (1948 film)

Hannibal

Hans F. K. Günther

Harold Covington

Harry S. Truman

Hate

Heinrich Himmler

Hellstorm (book)

Helmut Stellrecht

Henry VIII

Heracles

Hermann (Arminius)

Hermann Göring

Hermann Samuel Reimarus

Hernán Cortés

Herod the Great

Herodotus

Hesiod

Hieronymus Bosch

Hippocrates

History

History of the decline and fall of the Roman Empire (book)

Hitler Youth

Hitler's table talk (book)

Hojas Susurrantes (book)

Holocaust

Holodomor

Homer

Homosexuality

Honorius (emperor)

Horace

Human sacrifice

Huns

Hunter (novel)

Hypatia of Alexandria

Ibycus

Iceland

Iliad (epic book)

Immanuel Kant

Immigration laws

Impeachment of Man (book)

India

Individualism

Indo-European heritage

Industrial Revolution

Infanticide

Inquisition

Intelligence quotient (IQ)

Ireland

Isaac Newton

Isabella I of Castile

Isaiah (prophet)

Islam

Islamization of Europe

Israel

Italy

James Mason

James Watson

Jane Austen

Japan

Jared Taylor

Jean-Jacques Rousseau

Jefferson Davis

Jeffrey Masson

Jeremy Bentham

Jerusalem

Jesus

Jewish hate groups

Jewish question (JQ)

Jewish–Roman wars

Jez Turner

Johannes Gutenberg

Johannes Kepler

John Calvin

John F. Kennedy

John Locke

John Milton

John Modrow

John of Patmos

John Stuart Mill

John the Evangelist

John Tyndall

José María Morelos

José Vasconcelos

Joseph Goebbels

Joseph Stalin

Josephus

Joshua

Jovian

Judaism

Julian (novel)

Julius Caesar

Julius Firmicus Maternus

Justice

Justinian I

Juvenal

Karl Marx

Karl Popper

Karlheinz Deschner

Kenneth Clark

Kevin MacDonald

Kriminalgeschichte des Christentums (books)

Ku Klux Klan

Lactantius

Latin America

Lawrence Auster

Leon Trotsky

Leonardo da Vinci

Leonidas

Libanius

Liberalism

Library of Alexandria

Literature

London

Lord of the Rings (novel / film)

Lothrop Stoddard

Louis XIV of France

Louis-Ferdinand Céline

Luke the Evangelist

Lycurgus

Maccabees

Madison Grant

Mainstream media

Manosphere

Manu Rodríguez (blogger)

March of the Titans (book)

Marcus Aurelius

Marcus Eli Ravage

Mark the Evangelist

Mark Twain

Mark Weber

Marriage

Martin Bormann

Martin Luther

Marxism

Materialism / capitalism

Maternus Cynegius

Matt Koehl

Matthew the Evangelist

Matthias Grünewald

Maxfield Parrish

Maya civilization

Mein Kampf (book)

Men

Metaphysics of race / sex

Mexico

Michael O'Meara

Michelangelo

Middle Ages

Middle East

Miguel Hidalgo y Costilla

Militarism

Miscegenation

Miscellany

Moctezuma II

Monarchy

Mongols

Monocausalism

Montaigne

Montesquieu

Morgenthau Plan

Moscow

Moses (Hebrew lawgiver)

Music

My pinacoteca

Name of the Rose (novel)

Napoleon

National Socialism

Neanderthalism

Nero

New Spain

New Testament

New York

Newspeak

Niccolò Machiavelli

Nicolaus Copernicus

Non-white immigration

Nordicism

Norman Rockwell

North America

Norway

Nuremberg

Obituaries

Occam's razor

Occidental Observer (webzine)

Odysseus / Ulysses

Old Testament

Oliver Cromwell

On the Genealogy of Morality (book)

On The Historicity of Jesus (book)

Opera

Oracle of Delphi

Oratory

Origen

Oswald Mosley

Otto von Bismarck

Ottoman Empire

Ovid

Painting

Parapsychology

Paris

Parsifal (opera)

Parthenon

Passing of the Great Race (book)

Patriarchy

Pedagogy

Pederasty

Percy Bysshe Shelley

Pericles

Persephone

Persia

Peter Schiff

Petronius

Philippe Rushton

Philo

Philosophy

Philosophy of history

Pindar

Plato

Pliny the Elder

Plutarch

Poetry

Poland

Polybius

Pompey

Pope Francis (Francisco I)

Pope Gregory I

Pope Theophilus of Alexandria

Porphyry of Tyre

Portugal

Pre-Columbian America

Prehistory

Pride & Prejudice (2005 movie)

Pro-white exterminationism

Protestantism

Pseudoscience

Psychiatry

Psychoanalysis

Psychohistory

Psychology

Puritans

Quotable quotes

Racial studies

Rape of the Sabine Women

Raphael

Real men

Recceswinth

Reconquista

Red terror

Reformation

Reinhard Heydrich

Religion

Rembrandt

Renaissance

René Descartes

Republic (Plato's book)

Revilo Oliver

Rhodesia

Richard Carrier

Richard Wagner

Richard Walther Darré

Rising Tide of Color (book)

Robert Jay Mathews

Roger Devlin

Romanticism

Rome vs. Judea (book)

Romulus

Ronald Reagan

Russia

Russian Revolution

Sappho

Satyricon (novel)

Savitri Devi

Schizophrenia

Schutzstaffel (SS)

Science

Second World War

Seneca

Sense and Sensibility (movie)

Sexual "liberation"

Siege (book)

Sigmund Freud

Silvano Arieti

Skepticism

Sleeping Beauty (1959 film)

Socrates

Solomon

Solon

South Africa

Soviet Union

Spain

Sparta (Lacedaemon)

Sponsor

St Ambrose

St Athanasius

St Augustine

St Cyril of Alexandria

St Francis

St Ignatius of Antioch

St Irenaeus

St Jerome

St John Chrysostom

St Paul

St Peter

St Thomas Aquinas

Stefan Zweig

Stilicho

Strabo

Struggle with the Daimon (book)

Sturmabteilung (SA)

Suetonius

Summer, 1945 (book)

Sweden

Switzerland

Sword

Tacitus

Temple of Artemis

Temple of Jerusalem

Temple of Serapis

Tenochtitlan

Tertullian

Thebes

Theoderic the Great

Theodore Lidz

Theodoret

Theodosius I

Theodosius II

Theology

Third Reich

Thomas Cole

Thomas Goodrich

Thomas Hobbes

Thomas Jefferson

Thomas Szasz

Thucydides

Thus spoke Zarathustra (book)

Tiberius

Titus

Tom Sunic

Trajan

Transvaluation of all values

Trauma model of mental disorders

Turin Shroud

Turner Diaries (novel)

Twilight of the idols (book)

Two Hundred Years Together (book)

Ukraine

Ulfilas

Uncategorized

Uncle Tom's Cabin (novel)

United Kingdom

United States

Universalism

Valens

Valentinian I

Valentinian II

Valentinian III

Valerian

Vercingetorix

Vespasian

Videos

Vienna

Vikings

Vincent van Gogh

Vladimir Lenin

Vladimir Putin

Vlassis Rassias

Voltaire

W.B. Yeats

Ward Kendall

WDH radio show

Welfare of animals

West's darkest hour

White-slave trade

Who We Are (book)

Wikipedia

Wilhelm Sieglin

Will Durant

William Blake

William James

William Pierce

William Shakespeare

Winston Churchill

Wolfgang Amadeus Mozart

Women

Wuthering Heights (novel)

Xenophon

Yearling (novel)

Zeus

Zosimus

Zweites Buch

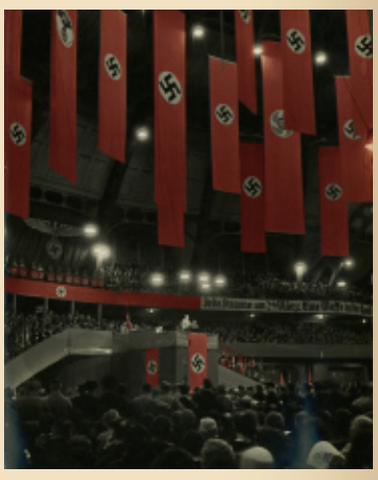

The greatest of the “conservative” thinkers, Joseph de Maistre, pointed out long ago that the French Revolution led the revolutionaries rather than was led by them. For he believed that certain Providential forces rule our lives. These forces he saw in Christian terms, but others, like Heidegger, for instance, saw them in terms of Being, over which humans have no control.

In either case, the force of Providence or Being or Destiny has a power that has often made itself felt in our history. For this reason, I have little doubt that Europeans will eventually throw off the Judeo-liberal system programming their destruction. I’m less confident about we Americans, given the greater weakness of our collective identity and destiny. But nevertheless even we might be saved from ourselves by this force—as long as we do what is still in our power to do.

—Michael O'Meara

BLOGROLL

The Occidental Observer (scholarly site about the Jewish Question).

Nazi Propaganda Guide Page (not exactly a National Socialist friendly site but very informative of primary NS sources).

The legacy of Wm. Pierce

David Irving's Website

Jake F.'s NS Archive

IN SPANISH

La hora más oscura

From Guillaume Faye's "Mars & Hephaestus":

The twenty-first century will be a century of iron and storms. It will not resemble those harmonious futures predicted up to the 1970s. It will not be the global village prophesied by Marshall MacLuhan in 1966, or Bill Gates' planetary network, or Francis Fukuyama's end of history: a liberal global civilization directed by a universal state.

The Third Age of European Civilization commences, in a tragic acceleration of the historical process, with the Treaty of Versailles and end of the civil war of 1914-18: the catastrophic twentieth century. Four generations were enough to undo the labor of more than forty. Europe fell victim to its own tragic Prometheanism, its own opening to the world and universalism, oblivious of all ethnic solidarity.

The Fourth Age of European civilization begins today. It will be the Age of rebirth or perdition. The twenty-first century will be for this civilization, the fateful century, the century of life or death.

Let us cultivate the pessimistic optimism of Nietzsche. "There is no more order to conserve; it is necessary to create a new one." Will the beginning of the twenty-first century be difficult? Are all the indicators in the red? So much the better. They predicted the end of history after the collapse of the USSR? We wish to speed its return: thunderous, bellicose, and archaic. Islam resumes its wars of conquest. China and India wish to become superpowers. And so forth. The twenty-first century will be placed under the double sign of Mars, the god of war, and of Hephaestus, the god who forges swords, the master of technology and the chthonic fires. This century will be that of the metamorphic rebirth of Europe, like the Phoenix, or of its disappearance as a historical civilization and its transformation into a cosmopolitan and sterile Luna Park.

The beginning of twenty-first century will be the despairing midnight of the world of which Hölderlin spoke. But it is always darkest before the dawn. Let us prepare our children for war. Let us educate our youth, be it only a minority, as a new aristocracy.

Today we need more than morality. We need hypermorality, the Nietzschean ethics of difficult times. When one defends one's people, i.e., one's own children, one defends the essential. Then one follows the rule of Agamemnon and Leonidas but also of Charles Martel: what prevails is the law of the sword, whose bronze or steel reflects the glare of the sun.

T A G S:

4 words

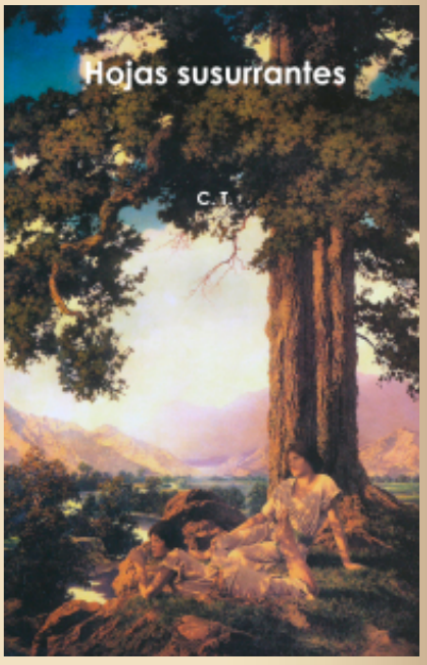

For Spanish-speakers: an autobiography of the editor of this site in two volumes is available: here and here.

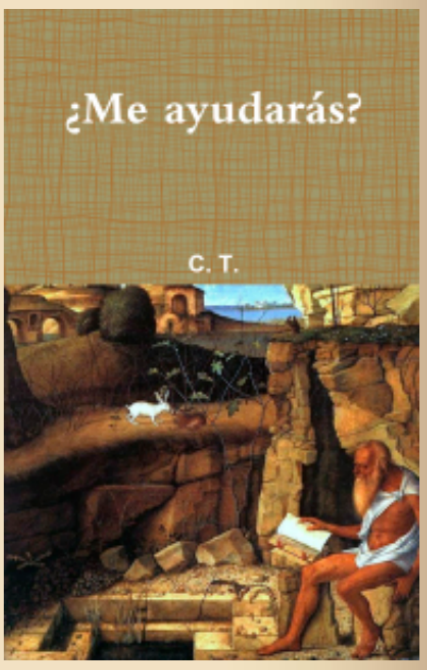

He who has not read *Day of Wrath* has not looked at the admin of this site in the eyes. A hard copy is available: here. For an introduction see: here.

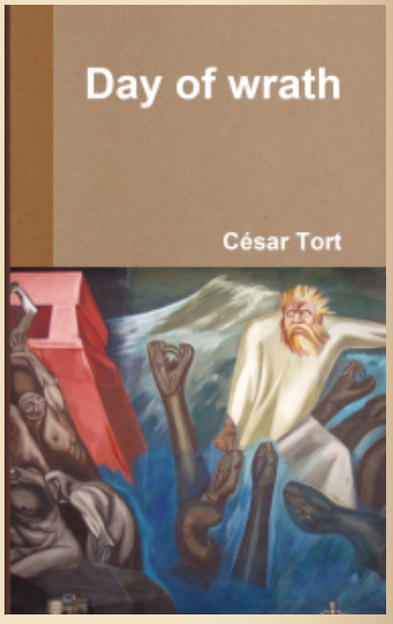

_____ 卐 _____

"Hate is not some useless organ like the appendix. It's there for a reason.

Why does Christianity do all it can to talk us out of necessary and functional drives?

Well, the answer is that it's a bit of software meant to disable our enemy recognition module. Christianity preaches blind love, and that love is murdering the West". – Alex Linder

"Why were you so ungrateful to our gods as to desert them for the Jews?" —Emperor Julian to the Christians

Regarding the sticky post see esp. post #37.

For the context of the Christian problem see: here.

Donate

Search

When you forbid your enemy to hate, you've disarmed him.

RSS 2.0Comments RSS 2.0

Close and accept Privacy & Cookies: This site uses cookies. By continuing to use this website, you agree to their use.
To find out more, including how to control cookies, see here:

Follow