Pietà (detail)

Botticelli
Pietà (detail) ~ 1490
Alte Pinakothek of Munich

PUBLISHED IN: ART CHRISTIAN ART MY PINACOTECA ON SEPTEMBER 23, 2015 AT 6:25 PM COMMENTS OFF

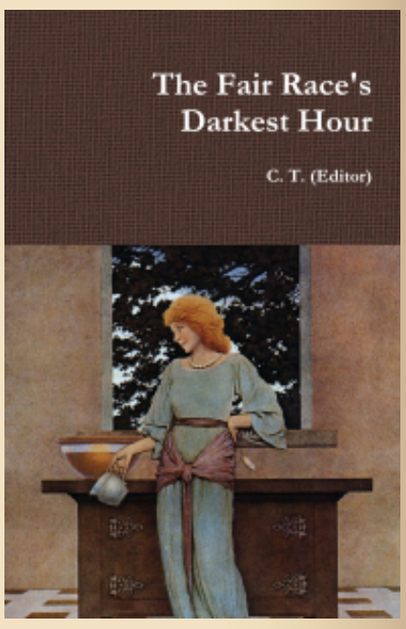

This site in a nutshell: here. See also "The 14 words" and "New tablets of stone".

The Fair Race's Darkest Hour is a compilation of texts by seventeen authors that changed my world-view. A softcover edition of the book is available: here.

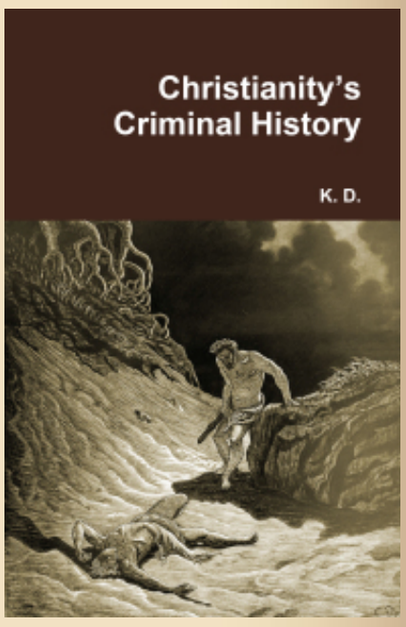

Uncle Adolf's table talk, 12

2nd August 1941, evening

National Socialism not for export.

It's important that we should shape Germany in such a way that whoever comes to visit us may be cured of his prejudices concerning us. I don't want to force National Socialism on anybody.

If I'm told that some countries want to remain democrats—very well, they must remain democrats at all costs! The French, for example, ought to retain their parties. The more social-revolutionary parties they have in their midst, the better it will be for us. The way we're behaving just now is exactly right.

PUBLISHED IN: ADOLF HITLER DEMOCRACY FRANCE GERMANY HITLER'S TABLE TALK (BOOK) NATIONAL SOCIALISM ON SEPTEMBER 23, 2015 AT 6:23 PM COMMENTS OFF

Paumgärtner Altarpiece

A translation of the work of Karlheinz Deschner on the criminal history of Christianity is available: here.

Thomas Goodrich's *Hellstorm* is the most important book of the 21st century.

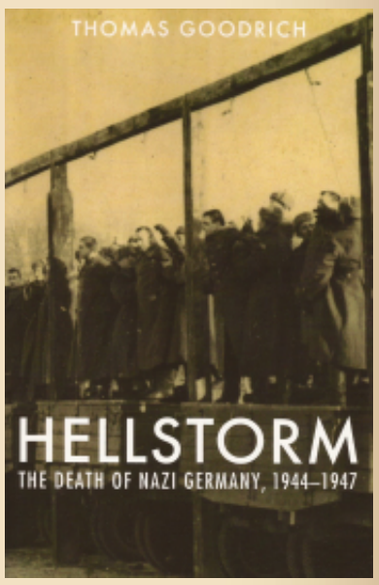

Its subject-matter: the Holocaust perpetrated by the Allied forces on the Germans, civilians included (here).

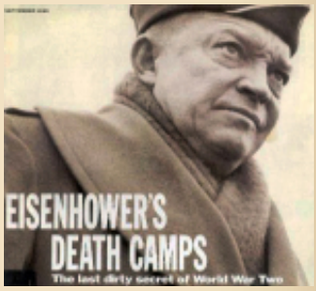

Here: an SS pamphlet explaining National Socialism.

How we are light-years away from the secular, Neo-Christian ethics of the Alt-Right can be surmised in "Darwin's exterminationism".

Albrecht Dürer
Paumgärtner Altarpiece (detail) ~ 1500
Alte Pinakothek of Munich

PUBLISHED IN: ALBRECHT DÜRER ART MY PINACOTECA ON SEPTEMBER 23, 2015 AT 6:12 PM COMMENTS (1)

Uncle Adolf's table talk, 13

From 9th to 11nth August 1941

Organisation of the Eastern Territories—Europe, a racial entity—The Swiss Innkeeper—Battles of attrition—Britain the ideal ally vs. the United States.

What India was for England, the territories of Russia will be for us. If only I could make the German people understand what this space means for our future! Colonies are a precarious possession, but this ground is safely ours. Europe is not a geographic entity, it's a racial entity. We understand now why the Chinese shut themselves up behind a wall to protect themselves against the eternal attacks of the Mongols. One could sometimes wish that a huge wall might protect the new territories of the East against the masses of Central Asia; but that's contrary to the teachings of history. The fact is that a too great feeling of security provokes, in the long run, a relaxation of forces. I think the best wall will always be a wall of human chests!

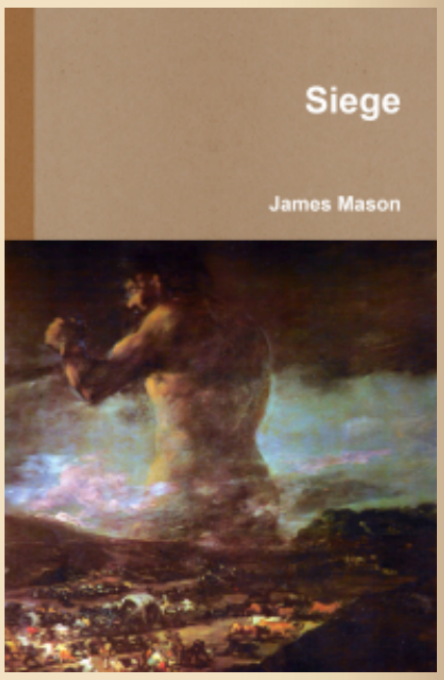

Presently *Siege* is only available as a PDF.

"1945 was the year of the total inversion of Aryan values into Christian values." —Joseph Walsh

"With the death of Adolf Hitler in the close of the 2nd World War in 1945 Western civilization, as it had existed and is still perceived DIED once and for all. The only thing that was left now was a gene pool." —**James Mason**

"The fall of Stalingrad is the finish of Europe. There was a cataclysm. The core of it all was Stalingrad. There you can say it was finished and well finished, the white civilisation." —**L.F. Céline**

If any people has the right to proceed to evacuations, it is we, for we've often had to evacuate our own population. Eight hundred thousand men had to emigrate from East Prussia alone. How humanely sensitive we are is shown by the fact that we consider it a maximum of brutality to have liberated our country from six hundred thousand Jews. And yet we accepted, without recrimination, and as something inevitable, the evacuation of our own compatriots! We must no longer allow Germans to emigrate to America.

On the contrary, we must attract the Norwegians, the Swedes, the Danes and the Dutch into our Eastern territories. They'll become members of the German Reich. Our duty is methodically to pursue a racial policy. We're compelled to do so, if only to combat the degeneration which is beginning to threaten us by reason of unions that in a way are consanguineous.

As for the Swiss, we can use them, at the best, as hotel- keepers.

* * *

World history knows three battles of annihilation : Cannae, Sedan and Tannenberg. We can be proud that two of them were fought by German armies. To-day we can add to them our battles in Poland and the West, and those which we're now fighting in the East. All the rest have been battles of pursuit, including Waterloo.

We have a false picture of the battle of the Teutoberg forest. The romanticism of our teachers of history has played its part in that. At that period, it was not in fact possible, any more than to-day, to fight a battle in a forest.

I shall no longer be there to see it, but I rejoice on behalf of the German people at the idea that one day we will see England and Germany marching together against America.

Germany and England will know what each of them can expect of her partner, and then we shall have found the ally whom we need. They have an unexampled cheek, these English! It doesn't prevent me from admiring them. In this sphere, they still have a lot to teach us.

PUBLISHED IN: ADOLF HITLER ENGLAND GERMANY HISTORY HITLER'S TABLE TALK (BOOK) RACIAL STUDIES RUSSIA UNITED STATES ON SEPTEMBER 23, 2015 AT 6:10 PM COMMENTS OFF

To unplug yourself from the Matrix you really need to undemonize Adolf Hitler, Heinrich Himmler, National Socialism and the Third Reich. Click **here** to hit ten articles on vital info about the Second World War that the controlled media concealed from you.

Gens alba conservanda est
("The white race must be preserved")

Worldly gain at the expense

The Apostles

Albrecht Dürer
The Apostles (detail) ~ 1526
Alte Pinakothek of Munich

PUBLISHED IN: ALBRECHT DÜRER ART CHRISTIAN ART MY PINACOTECA ON SEPTEMBER 23, 2015 AT 3:10 PM COMMENTS OFF

Uncle Adolf's table talk, 14

of the *Volk* is the main cause of the ongoing destruction of the white race.

See "Revaluation of values": a paraphrase from Francis Parker's Yockey's *The Enemy of Europe*.

Fortunately, the collapse of the dollar that is coming will mark the beginning of the end of America's economic and cultural hegemony over Europe.

"The sign of the times is degeneracy. This term—degeneracy—sums up all that is happening to the West."

CONTACT:

cesartort (at) yahoo

Night of 19th-20th August 1941

The virtues of war—Ten to fifteen million more Germans—War and human fecundity.

For the good of the German people, we must wish for a war every fifteen or twenty years. An army whose sole purpose is to preserve peace leads only to playing at soldiers—compare Sweden and Switzerland. Or else it constitutes a revolutionary danger to its own country.

If I am reproached with having sacrificed a hundred or two thousand men by reason of the war, I can answer that, thanks to what I have done, the German nation has gained, up to the present, more than two million five hundred thousand human beings. If I demand a tenth of this as a sacrifice, nevertheless I have given 90 per cent. I hope that in ten years there will be from ten to fifteen millions more of us Germans in the world. Whether they are men or women, it matters little: I am creating conditions favourable to growth.

Many great men were the sixth or seventh children of their family. When such-and-such a man, whom one knows, dies, one knows what one has lost. But does one know what one loses by the limitation of births? The man killed before he is born—that remains the enigma.

Wars drive the people to proliferation, they teach us not to fall into the error of being content with a single child in each family.

It's not tolerable that the life of the peoples of the Continent should depend upon England. The Ukraine, and then the Volga basin, will one day be the granaries of Europe. We shall reap much more than what actually grows from the soil. It must not be forgotten that, from the time of the Tsars, Russia, with her hundred and seventy million people, has never suffered from famine. We shall also keep Europe supplied with iron. If one day Sweden declines to supply any more iron, that's all right. We'll get it from Russia.

PUBLISHED IN: ADOLF HITLER DEMOGRAPHY GERMANIC PEOPLE HITLER'S TABLE TALK (BOOK) RUSSIA

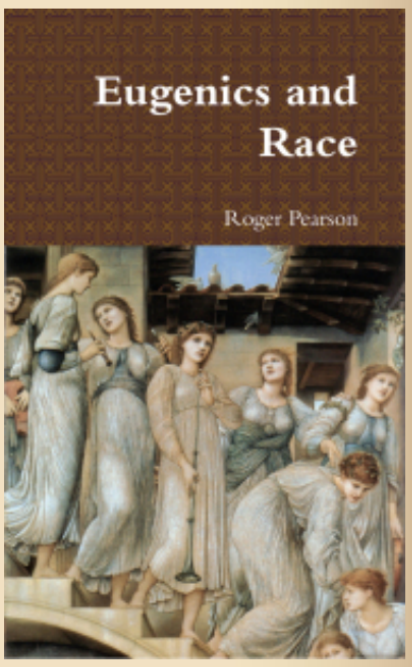

"RACISM":

On the origin of the word "racist"

The word "racism" from the Nietzschean viewpoint

Two texts by Wm. Pierce:

1. Best article on the Jewish question

2. The West's darkest hour

SECOND WORLD WAR ON SEPTEMBER 23, 2015 AT 3:05 PM COMMENTS OFF

Resurrected Christ

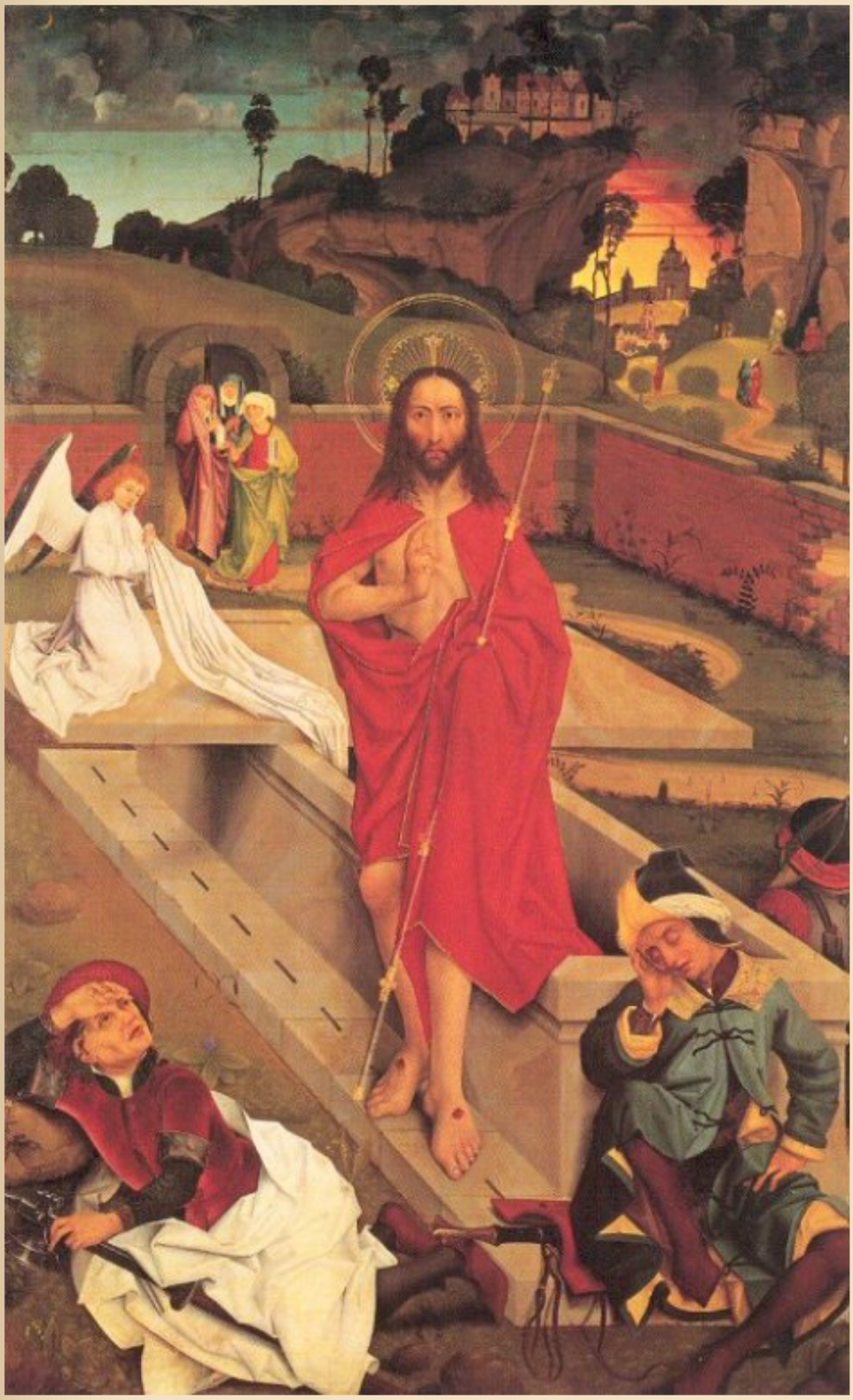

Hans Pleydenwurff
Resurrected Christ ~ 15th c.
Alte Pinakothek of Munich

PUBLISHED IN: ART CHRISTIAN ART MY PINACOTECA ON SEPTEMBER 23, 2015 AT 1:09 PM COMMENTS OFF

See how using non-white labor in the Ancient World or capitalism in the Modern World is the main factor for white decline:

Who We Are (abridged)

For a couple of articles on Richard Wagner and LOTR click on pics below:

The Jewish Problem (Jewish authors):

Larry Auster's unpublished chapter

Excerpts of *Esau's Tears*

The Jewish Problem (non-Jewish authors):

Definition of anti-Semitism

Uncle Adolf's table talk, 15

Night of 14th-15th September 1941

Criminals in war-time—
The habits of the Jurists.

I've ordered Himmler, in the event of there some day being reason to fear troubles back at home, to liquidate everything he finds in the concentration camps. Thus at a stroke the revolution would be deprived of its leaders.

The old Reich knew already how to act with firmness in the occupied areas. That's how attempts at sabotage to the railways in Belgium were punished by Count von der Goltz. He had all the villages burnt within a radius of several kilometres, after having had all the mayors shot, the men imprisoned and the women and children evacuated. There were three or four acts of violence in all, then nothing more happened. It's true that in 1918 the population adopted a hostile attitude towards German troops going up into the line.

Nowadays it's the same thing. During the campaign in Poland, the lawyers tried to blame the troops because the latter had shot sixty civilians in a region where wounded soldiers had been massacred. In such a case, a lawyer opens legal proceedings against X. His enquiry leads nowhere, of course, for nobody has ever seen anything, and if anyone knows the guilty man, he'll take good care not to inform against a "member of the Resistance".

Lawyers cannot understand that in exceptional times new laws become valid. I shall be interested to know whether they'll pass the death sentence on that madman who set fire to the *Bremen*—deliberately, it's said, from a liking for setting things alight. I've given instructions for the event of the man's not being condemned to death. He's to be shot immediately.

PUBLISHED IN: ADOLF HITLER HEINRICH HIMMLER HITLER'S TABLE TALK (BOOK) JUSTICE ON SEPTEMBER 23, 2015 AT 1:06 PM COMMENTS OFF

The conversion of Augustine

The Culture of Critique's Preface

History of Jewry:

The saga of the European Jews

Jew vs. White: More than 3,000 years of conflict

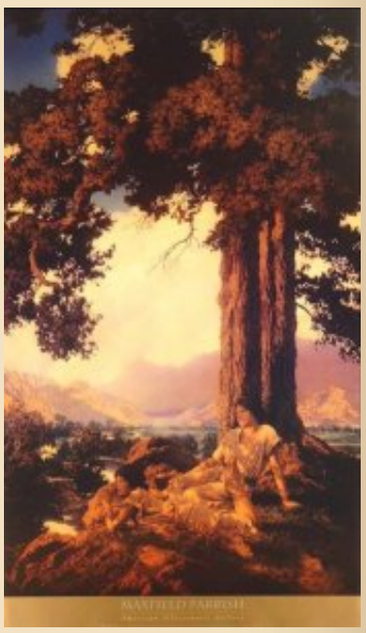

"Racism" is just an expression of evolution. All species go through racial separation on their path to speciation. No

Fra Angelico
The Conversion of St. Augustine ~ 1430-35
Musee d'Art Thomas Henry

PUBLISHED IN: ART CHRISTIAN ART MY PINACOTECA ON SEPTEMBER 23, 2015 AT 12:42 PM COMMENTS OFF

Uncle Adolf's table talk, 16

17th September 1941, evening, and the night of I7th-18th

The attack against Russia—Germans must acquire a sense of Empire.

The spirit of decision does not mean acting at all costs. The spirit of decision consists simply in not hesitating when an inner conviction commands you to act. Last year I needed great spiritual strength to take the decision to attack Bolshevism.

I had to foresee that Stalin might pass over to the attack in the course of 1941. It was therefore necessary to get started without delay, in order not to be forestalled—and that wasn't possible

exceptions.

In humans racist is just a person who loves his race, for example the nymphs on this sidebar. But in today's mad West the term "racist" de facto means *someone who loves the white race* to the point of wanting to preserve it.

Women from our viewpoint:

The eternal feminine

On racial IQ studies:

The new enemies of science

The roots of civilisation

before June.

The Germans—this is essential—will have to constitute amongst themselves a closed society, like a fortress. The least of our stable-lads must be superior to any native. For German youth, this will be a magnificent field of experiment. We'll attract to the Ukraine Danes, Dutch, Norwegians, Swedes.

The Germans must acquire the feeling for the great, open spaces. We must arrange things so that every German can realise for himself what they mean. We'll take them on trips to the Crimea and the Caucasus. There's a big difference between seeing these countries on the map and actually having visited them.

PUBLISHED IN: ADOLF HITLER HITLER'S TABLE TALK (BOOK) JOSEPH STALIN RUSSIA SECOND WORLD WAR ON SEPTEMBER 23, 2015 AT 12:19 PM COMMENTS OFF

« Older Entries

Newer Entries »

Who am I?:

See an excerpted translation from the German Metapedia article about me.

HUMAN SKIN COLORS:

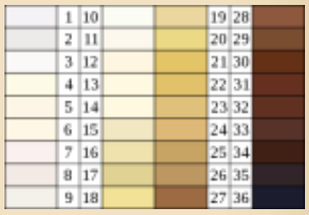

ARCHIVES

Select Month

CATEGORIES

14 words

2001: A Space Odyssey (movie)

Abortion

Abraham (patriarch)

Abraham Lincoln

Achilles

Adam Smith

Adolf Hitler

Adversus Christianos (book)

Africa

Against the Fall of Night (novel)

Agamemnon

Alaric

Albert Lindemann

Albert Schweitzer

Albert Speer

Albrecht Dürer

Alcibiades

Alcman

Aldous Huxley

Alex Linder

Alexander Alekhine

Alexander the Great

Alexandr Solzhenitsyn

Alexandria

Alexis de Tocqueville

Alfred Rosenberg

Alice Miller

Alt-Right / white nationalism

American civil war

Americanism

Amerinds

Ammianus Marcellinus

An Eye for an Eye (book)

Ancient Greece

Ancient Rome

Anders Breivik

Andrew Anglin

Andrew Hamilton

Andrew Joyce

Angela Merkel

Anti-German exterminationism

Anti-white exterminationism

Antichrist (book)

Antiochus IV Epiphanes

Aphrodite

Apollo

Apollonius of Rhodes

Arcadia

Arcadius

Archeology

Archimedes

Architecture

Argentina

Arianism

Aristocracy

Aristophanes

Aristotle

Art

Artemis

Arthur C. Clarke

Arthur de Gobineau

Arthur Kemp

Arthur Schopenhauer

Artificial Intelligence (movie)

Aryan beauty

Aryan problem / Deranged altruism

Asia

Athanaric

Atheism and secularism

Athena

Athens

Attila

Audios

Augustus

Australia

Austria

Autobiography

Axiology

Aztec people

¿Me Ayudarás? (book)

Barack Obama

Bartolomé de las Casas

Baruch Spinoza

Battle of Poitiers

Battle of Thermopylae

Bayreuth Festival

Beauty

Beethoven

Ben Klassen

Ben-Hur

Benito Mussolini

Benjamin Disraeli

Benjamin Franklin

Beowulf

Berlin

Bernal Díaz del Castillo

Bernardino de Sahagún

Bible

Bill Clinton

Biography

Blacks

Bob Whitaker

Book of Revelation

Brazil

Brenton Tarrant

Brigade (novel)

Brutus

Buddhism

Caligula

Camp of the Saints (novel)

Canada

Cannibalism

Carl Gustav Jung

Carl Sagan

Carl Schmitt

Carlo Collodi

Carolyn Yeager

Carthaginians

Cassius Dio

Catholic Church

Catholic religious orders

Cato

Celsus

Celts

Charlemagne

Charles Darwin

Charles Dickens

Charles Martel

Charles V

Chess

Child abuse

Childhood's End (novel)

China

Christian art

Christian question (CQ)

Christian views on Hell

Christianity

Christopher Columbus

Cicero

City of God (book)

Civil war

Civilisation (TV series)

Claudius

Clement of Alexandria

Colin Ross

Color of crime

Committee for Skeptical Inquiry

Commodus

Communism / Bolshevism

Conservatism

Conspiracy theories

Constans

Constantine

Constantine II

Constantinople

Constantius II

Corneliu Zelea Codreanu

Counter-Reformation

Crusades

Currency crash

Daniel (biblical figure)

Dante Alighieri

Darkening Age (book)

David (king of Israel)

David Duke

David Friedrich Strauss

David Irving

David Lane

Day of Wrath (book)

Daybreak Publishing

Death in Venice (movie)

Decius

Degeneracy

Degenerate art

Demeter

Democracy

Democritus

Demography

Denmark

Der Ring des Nibelungen (opera)

Destruction of Greco-Roman world

Diocletian

Dionysus

Dominique Venner

Don Quixote (book)

Donald Trump

Dorians

Dresden

Dwight D. Eisenhower

Dylann Roof

Eastern Orthodox Church

Economy

Edmund Burke

Edward Gibbon

Edward I of England

Egalitarianism

Egypt

Eleusis

Elizabeth I

Emperor Julian

Energy / peak oil

England

Enlightenment

Enoch Powell

Erasmus

Esau's Tears (book)

Eschatology

Essay on the Inequality of Human Races (book)

Ethnic cleansing

Eugenics

Euripides

Europe

European Union

Eusebius

Evil

Evropa Soberana (webzine)

Ezekiel

Fair Race's Darkest Hour (book)

Fascism

Feminism

Feminized western males

Film

Final solution

First World War

France

Francis Galton

Francis Parker Yockey

Francisco Franco

Franco Zeffirelli

Frankfurt School

Franklin D. Roosevelt

Franks

Franz Boas

Frederick the Great

Free speech / Free press

French Revolution

Friedrich Nietzsche

Friedrich Schiller

Fritigern

From Jesus to Hitler (book)

G.W.F. Hegel

Galerius

Galileo Galilee

Game of Thrones

Gaul

Genetics

Genghis Khan

Genrikh Yagoda

Genuine spirituality

Geography

George Lincoln Rockwell

George Orwell

George Washington

Germanic People

Germany

Giorgio de Chirico

Giselher Wirsing

God

Goethe

Gone with the Wind (movie)

Gore Vidal

Goths

Gratian

Greg Johnson

Guillaume Faye

Gulag Archipelago (book)

Gustave Doré

Hadrian

Hamlet (1948 film)

Hannibal

Hans F. K. Günther

Harold Covington

Harry S. Truman

Hate

Heinrich Himmler

Hellstorm (book)

Helmut Stellrecht

Henry VIII

Heracles

Hermann (Arminius)

Hermann Göring

Hermann Samuel Reimarus

Hernán Cortés

Herod the Great

Herodotus

Hesiod

Hieronymus Bosch

Hippocrates

History

History of the decline and fall of the Roman Empire (book)

Hitler Youth

Hitler's table talk (book)

Hojas Susurrantes (book)

Holocaust

Holodomor

Homer

Homosexuality

Honorius (emperor)

Horace

Human sacrifice

Huns

Hunter (novel)

Hypatia of Alexandria

Ibycus

Iceland

Iliad (epic book)

Immanuel Kant

Immigration laws

Impeachment of Man (book)

India

Individualism

Indo-European heritage

Industrial Revolution

Infanticide

Inquisition

Intelligence quotient (IQ)

Ireland

Isaac Newton

Isabella I of Castile

Isaiah (prophet)

Islam

Islamization of Europe

Israel

Italy

James Mason

James Watson

Jane Austen

Japan

Jared Taylor

Jean-Jacques Rousseau

Jefferson Davis

Jeffrey Masson

Jeremy Bentham

Jerusalem

Jesus

Jewish hate groups

Jewish question (JQ)

Jewish–Roman wars

Jez Turner

Johannes Gutenberg

Johannes Kepler

John Calvin

John F. Kennedy

John Locke

John Milton

John Modrow

John of Patmos

John Stuart Mill

John the Evangelist

John Tyndall

José María Morelos

José Vasconcelos

Joseph Goebbels

Joseph Stalin

Josephus

Joshua

Jovian

Judaism

Julian (novel)

Julius Caesar

Julius Firmicus Maternus

Justice

Justinian I

Juvenal

Karl Marx

Karl Popper

Karlheinz Deschner

Kenneth Clark

Kevin MacDonald

Kriminalgeschichte des Christentums (books)

Ku Klux Klan

Lactantius

Latin America

Lawrence Auster

Leon Trotsky

Leonardo da Vinci

Leonidas

Libanius

Liberalism

Library of Alexandria

Literature

London

Lord of the Rings (novel / film)

Lothrop Stoddard

Louis XIV of France

Louis-Ferdinand Céline

Luke the Evangelist

Lycurgus

Maccabees

Madison Grant

Mainstream media

Manosphere

Manu Rodríguez (blogger)

March of the Titans (book)

Marcus Aurelius

Marcus Eli Ravage

Mark the Evangelist

Mark Twain

Mark Weber

Marriage

Martin Bormann

Martin Luther

Marxism

Materialism / capitalism

Maternus Cynegius

Matt Koehl

Matthew the Evangelist

Matthias Grünewald

Maxfield Parrish

Maya civilization

Mein Kampf (book)

Men

Metaphysics of race / sex

Mexico

Michael O'Meara

Michelangelo

Middle Ages

Middle East

Miguel Hidalgo y Costilla

Militarism

Miscegenation

Miscellany

Moctezuma II

Monarchy

Mongols

Monocausalism

Montaigne

Montesquieu

Morgenthau Plan

Moscow

Moses (Hebrew lawgiver)

Music

My pinacoteca

Name of the Rose (novel)

Napoleon

National Socialism

Neanderthalism

Nero

New Spain

New Testament

New York

Newspeak

Niccolò Machiavelli

Nicolaus Copernicus

Non-white immigration

Nordicism

Norman Rockwell

North America

Norway

Nuremberg

Obituaries

Occam's razor

Occidental Observer (webzine)

Odysseus / Ulysses

Old Testament

Oliver Cromwell

On the Genealogy of Morality (book)

On The Historicity of Jesus (book)

Opera

Oracle of Delphi

Oratory

Origen

Oswald Mosley

Otto von Bismarck

Ottoman Empire

Ovid

Painting

Parapsychology

Paris

Parsifal (opera)

Parthenon

Passing of the Great Race (book)

Patriarchy

Pedagogy

Pederasty

Percy Bysshe Shelley

Pericles

Persephone

Persia

Peter Schiff

Petronius

Philippe Rushton

Philo

Philosophy

Philosophy of history

Pindar

Plato

Pliny the Elder

Plutarch

Poetry

Poland

Polybius

Pompey

Pope Francis (Francisco I)

Pope Gregory I

Pope Theophilus of Alexandria

Porphyry of Tyre

Portugal

Pre-Columbian America

Prehistory

Pride & Prejudice (2005 movie)

Pro-white exterminationism

Protestantism

Pseudoscience

Psychiatry

Psychoanalysis

Psychohistory

Psychology

Puritans

Quotable quotes

Racial studies

Rape of the Sabine Women

Raphael

Real men

Recceswinth

Reconquista

Red terror

Reformation

Reinhard Heydrich

Religion

Rembrandt

Renaissance

René Descartes

Republic (Plato's book)

Revilo Oliver

Rhodesia

Richard Carrier

Richard Wagner

Richard Walther Darré

Rising Tide of Color (book)

Robert Jay Mathews

Roger Devlin

Romanticism

Rome vs. Judea (book)

Romulus

Ronald Reagan

Russia

Russian Revolution

Sappho

Satyricon (novel)

Savitri Devi

Schizophrenia

Schutzstaffel (SS)

Science

Second World War

Seneca

Sense and Sensibility (movie)

Sexual "liberation"

Siege (book)

Sigmund Freud

Silvano Arieti

Skepticism

Sleeping Beauty (1959 film)

Socrates

Solomon

Solon

South Africa

Soviet Union

Spain

Sparta (Lacedaemon)

Sponsor

St Ambrose

St Athanasius

St Augustine

St Cyril of Alexandria

St Francis

St Ignatius of Antioch

St Irenaeus

St Jerome

St John Chrysostom

St Paul

St Peter

St Thomas Aquinas

Stefan Zweig

Stilicho

Strabo

Struggle with the Daimon (book)

Sturmabteilung (SA)

Suetonius

Summer, 1945 (book)

Sweden

Switzerland

Sword

Tacitus

Temple of Artemis

Temple of Jerusalem

Temple of Serapis

Tenochtitlan

Tertullian

Thebes

Theoderic the Great

Theodore Lidz

Theodoret

Theodosius I

Theodosius II

Theology

Third Reich

Thomas Cole

Thomas Goodrich

Thomas Hobbes

Thomas Jefferson

Thomas Szasz

Thucydides

Thus spoke Zarathustra (book)

Tiberius

Titus

Tom Sunic

Trajan

Transvaluation of all values

Trauma model of mental disorders

Turin Shroud

Turner Diaries (novel)

Twilight of the idols (book)

Two Hundred Years Together (book)

Ukraine

Ulfilas

Uncategorized

Uncle Tom's Cabin (novel)

United Kingdom

United States

Universalism

Valens

Valentinian I

Valentinian II

Valentinian III

Valerian

Vercingetorix

Vespasian

Videos

Vienna

Vikings

Vincent van Gogh

Vladimir Lenin

Vladimir Putin

Vlassis Rassias

Voltaire

W.B. Yeats

Ward Kendall

WDH radio show

Welfare of animals

West's darkest hour

White-slave trade

Who We Are (book)

Wikipedia

Wilhelm Sieglin

Will Durant

William Blake

William James

William Pierce

William Shakespeare

Winston Churchill

Wolfgang Amadeus Mozart

Women

Wuthering Heights (novel)

Xenophon

Yearling (novel)

Zeus

Zosimus

Zweites Buch

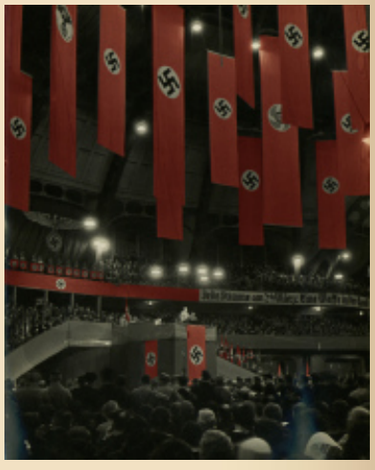

The greatest of the “conservative” thinkers, Joseph de Maistre, pointed out long ago that the French Revolution led the revolutionaries rather than was led by them. For he believed that certain Providential forces rule our lives. These forces he saw in Christian terms, but others, like Heidegger, for instance, saw them in terms of Being, over which humans have no control.

In either case, the force of Providence or Being or Destiny has a power that has often made itself felt in our history. For this reason, I have little doubt that Europeans will eventually throw off the Judeo-liberal system programming their destruction. I’m less confident about we Americans, given the greater weakness of our collective identity and destiny. But nevertheless even we might be saved from ourselves by this force—as long as we do what is still in our power to do.

—Michael O'Meara

BLOGROLL

The Occidental Observer (scholarly site about the Jewish Question).

Nazi Propaganda Guide Page (not exactly a National Socialist friendly site but very informative of primary NS sources).

The legacy of Wm. Pierce

David Irving's Website

Jake F.'s NS Archive

IN SPANISH

La hora más oscura

From Guillaume Faye's "Mars & Hephaestus":

The twenty-first century will be a century of iron and storms. It will not resemble those harmonious futures predicted up to the 1970s. It will not be the global village prophesied by Marshall MacLuhan in 1966, or Bill Gates' planetary network, or Francis Fukuyama's end of history: a liberal global civilization directed by a universal state.

The Third Age of European Civilization commences, in a tragic acceleration of the historical process, with the Treaty of Versailles and end of the civil war of 1914-18: the catastrophic twentieth century. Four generations were enough to undo the labor of more than forty. Europe fell victim to its own tragic Prometheanism, its own opening to the world and universalism, oblivious of all ethnic solidarity.

The Fourth Age of European civilization begins today. It will be the Age of rebirth or perdition. The twenty-first century will be for this civilization, the fateful century, the century of life or death.

Let us cultivate the pessimistic optimism of Nietzsche. "There is no more order to conserve; it is necessary to create a new one." Will the beginning of the twenty-first century be difficult? Are all the indicators in the red? So much the better. They predicted the end of history after the collapse of the USSR? We wish to speed its return: thunderous, bellicose, and archaic. Islam resumes its wars of conquest. China and India wish to become superpowers. And so forth. The twenty-first century will be placed under the double sign of Mars, the god of war, and of Hephaestus, the god who forges swords, the master of technology and the chthonic fires. This century will be that of the metamorphic rebirth of Europe, like the Phoenix, or of its disappearance as a historical civilization and its transformation into a cosmopolitan and sterile Luna Park.

The beginning of twenty-first century will be the despairing midnight of the world of which Hölderlin spoke. But it is always darkest before the dawn. Let us prepare our children for war. Let us educate our youth, be it only a minority, as a new aristocracy.

Today we need more than morality. We need hypermorality, the Nietzschean ethics of difficult times. When one defends one's people, i.e., one's own children, one defends the essential. Then one follows the rule of Agamemnon and Leonidas but also of Charles Martel: what prevails is the law of the sword, whose bronze or steel reflects the glare of the sun.

T A G S:

4 words

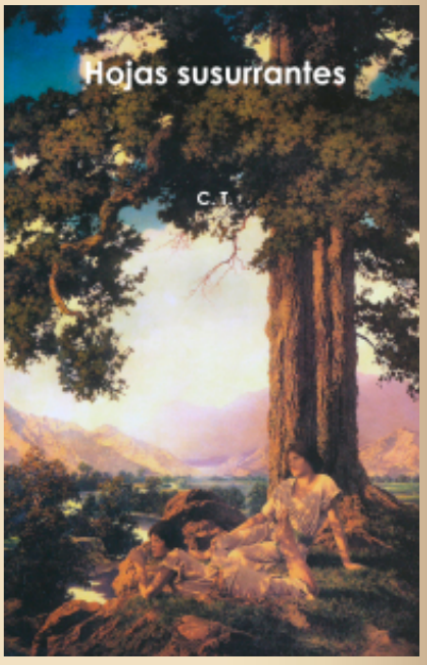

For Spanish-speakers: an autobiography of the editor of this site in two volumes is available: here and here.

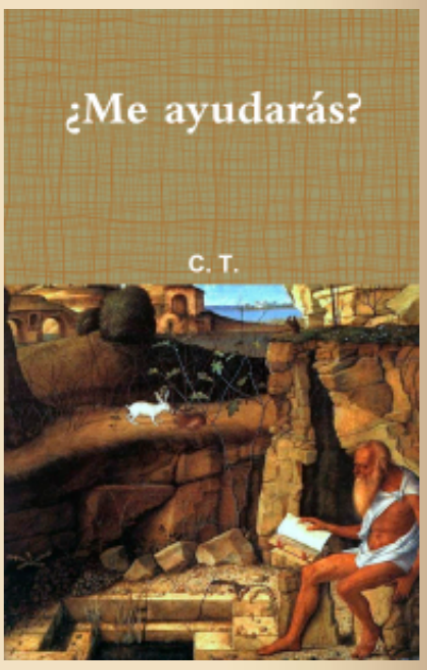

He who has not read *Day of Wrath* has not looked at the admin of this site in the eyes. A hard copy is available: here. For an introduction see: here.

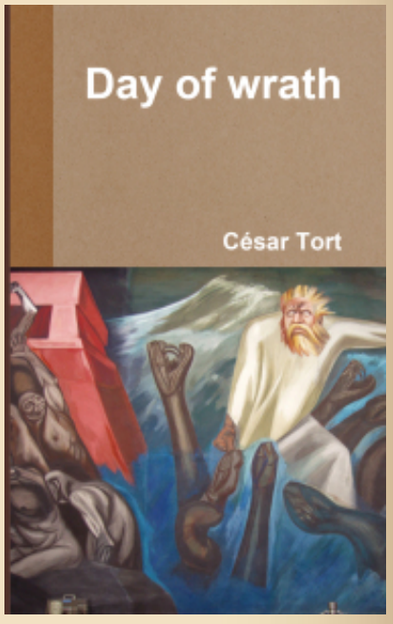

_____ 卐 _____

"Hate is not some useless organ like the appendix. It's there for a reason.

Why does Christianity do all it can to talk us out of necessary and functional drives?

Well, the answer is that it's a bit of software meant to disable our enemy recognition module. Christianity preaches blind love, and that love is murdering the West". – Alex Linder

"Why were you so ungrateful to our gods as to desert them for the Jews?" —Emperor Julian to the Christians

Regarding the sticky post see esp. post #37.

For the context of the Christian problem see: here.

Donate

Search

When you forbid your enemy to hate, you've disarmed him.

RSS 2.0Comments RSS 2.0

Close and accept Privacy & Cookies: This site uses cookies. By continuing to use this website, you agree to their use.
To find out more, including how to control cookies, see here:

Follow