Uncle Adolf's table talk, 42

29th October 1941, evening

Stupid pedagogical system—
The monuments of Paris.

It's all wrong that a man's whole life should depend on a diploma that he either receives or doesn't at the age of seventeen.

I was a victim of that system myself. I wanted to go to the School of Fine Arts. The first question of the examiner to whom I'd submitted my work, was: "Which school of arts and crafts do you come from?" He found it difficult to believe me when I replied that I hadn't been to any, for he saw I had an indisputable talent for architecture. My disappointment was all the greater since my original idea had been to paint. It was confirmed that I had a gift for architecture, and I learnt at the same time that it was impossible for me to enter a specialised school, because I hadn't a matriculation certificate.

I therefore resigned myself to continuing my efforts as a self-taught man, and I decided to go and settle in Germany.

So I arrived, full of enthusiasm, in Munich. I intended to study for another three years. My hope was to join Heilmann and Littmann as a designer. I'd enter for the first competition, and I told myself that then I'd show what I could do! That was why, when the short-listed plans for the new opera-house at Berlin were published, and I saw that my own project was less bad than those which had been printed, my heart beat high. I had specialised in that sort of architecture. What I still know about it now is only a pale reflection of what I used to know about it at that time.

Von Kluge asked a question: "My Fuehrer, what were your impressions when you visited Paris last year?"

I was very happy to think that there was at least one city in the Reich that was superior to Paris from the point of view of taste—I

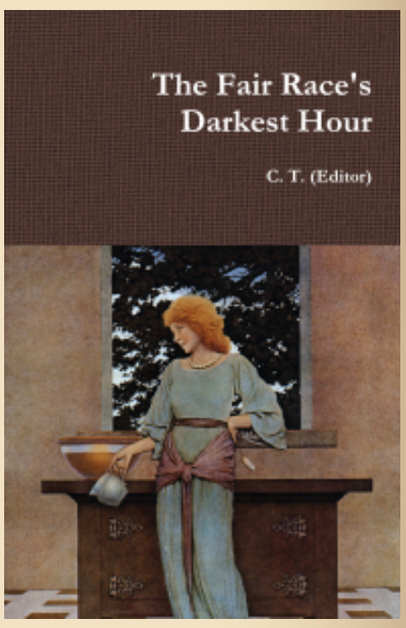

This site in a nutshell: here. See also "The 14 words" and "New tablets of stone".

The Fair Race's Darkest Hour is a compilation of texts by seventeen authors that changed my world-view. A softcover edition of the book is available: here.

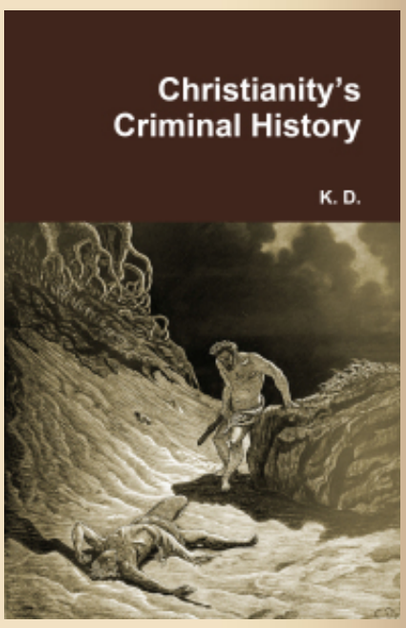

mean, Vienna. The old part of Paris gives a feeling of complete distinction. The great vistas are imposing. Over a period of years I sent my colleagues to Paris so as to accustom them to grandeur—against the time when we would undertake, on new bases, the re-making and development of Berlin.

At present Berlin doesn't exist, but one day she'll be more beautiful than Paris. With the exception of the Eiffel Tower, Paris has nothing of the sort that gives a city its private character, as the Coliseum does to Rome.

It was a relief to me that we weren't obliged to destroy Paris. The greater the calm with which I contemplate the destruction of St. Petersburg and Moscow, the more I'd have suffered at the destruction of Paris. Every finished work is of value as an example. One takes the opportunity of learning, one sees the mistakes and seeks to do better. The Ring in Vienna would not exist without the Paris boulevards. It's a copy of them.

On the whole Paris remains one of the jewels of Europe.

PUBLISHED IN: ADOLF HITLER ARCHITECTURE BERLIN HITLER'S TABLE TALK (BOOK) PAINTING PARIS PEDAGOGY VIENNA ON SEPTEMBER 19, 2015 AT 10:55 AM COMMENTS OFF

Technology

by Jack Frost

A worldview is not a mere passive view, an act of looking at something, which might be suggested from the word, but actually a game plan for shaping it.

Christianity is the religion of whites and Christianity promotes an

A translation of the work of Karlheinz Deschner on the criminal history of Christianity is available: here.

Thomas Goodrich's *Hellstorm* is the most important book of the 21st century.

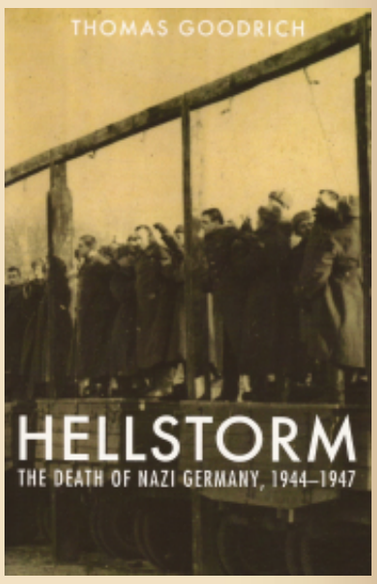

Its subject-matter: the Holocaust perpetrated by the Allied forces on the Germans, civilians included (here).

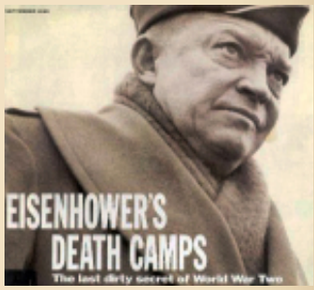

Here: an SS pamphlet explaining National Socialism.

How we are light-years away from the secular, Neo-Christian ethics of the Alt-Right can be surmised in "Darwin's exterminationism".

anti-racist worldview, which means that, with rare exceptions that were vigorously suppressed, the historical game plan of whites has been to deny the importance of biological race.

As their technological culture has now expanded to include all the races of the world, it's quite obvious that the result has been and will continue to be to increase race mixing, and accelerate their own destruction as a race. As part of the game plan, it was easy to see this coming; but the problem was, with such a worldview, nobody really cared. In fact, they still don't.

Whites value their technological culture more than their race, and because of this worldview, can't see that the two are interconnected. This Faustian hubris is one of their defining characteristics and could well lead to their undoing. It's possible that technological civilization may be able survive the demise of its founding race, but it seems at least equally likely that a permanent collapse may result. It's the gamble of the ages!

PUBLISHED IN: AXIOLOGY CHRISTIAN QUESTION (CQ) GIORGIO DE CHIRICO ON SEPTEMBER 18, 2015 AT 11:08 PM COMMENTS (3)

Uncle Adolf's table talk, 43

Night of 1st-2nd November 1941

I do not doubt for a moment, despite certain people's scepticism, that within a hundred or so years from now all the German élite will be a product of the SS—for only the SS practises racial selection. Once the conditions of the race's purity are established, it's of no importance whether a man is a native of one region rather than another—whether he comes from Norway or from Austria.

PUBLISHED IN: ADOLF HITLER EUGENICS GERMANIC PEOPLE HITLER'S TABLE TALK (BOOK) SCHUTZSTAFFEL (SS) ON SEPTEMBER 18, 2015 AT 10:47 PM COMMENTS OFF

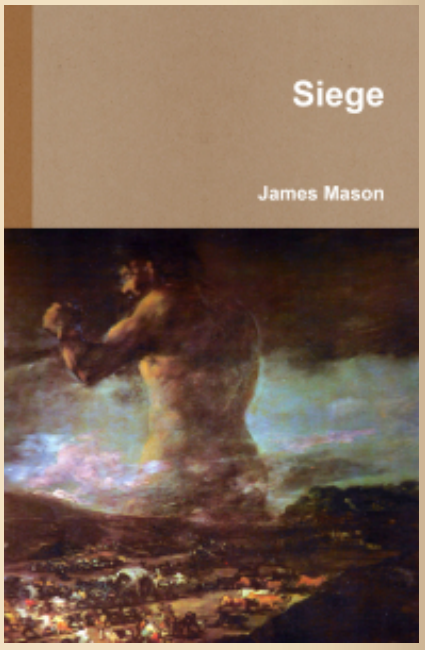

Presently *Siege* is only available as a PDF.

"1945 was the year of the total inversion of Aryan values into Christian values." —Joseph Walsh

"With the death of Adolf Hitler in the close of the 2nd World War in 1945 Western civilization, as it had existed and is still perceived DIED once and for all. The only thing that was left now was a gene pool." —**James Mason**

"The fall of Stalingrad is the finish of Europe. There was a cataclysm. The core of it all was Stalingrad. There you can say it was finished and well finished, the white civilisation." —**L.F. Céline**

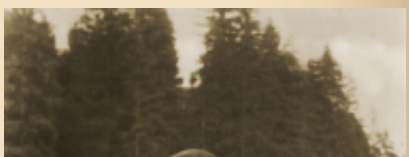

Renaissance

"A new European Renaissance requires the death of everything American, including America itself."

—Edwin

PUBLISHED IN: EUROPE QUOTABLE QUOTES UNITED STATES ON SEPTEMBER 18, 2015 AT 9:01 PM
COMMENTS OFF

Uncle Adolf's table talk, 44

4 November 1941, evening, and night

German is the language of Europe—Suppression of Gothic script—Nordic territories in Roman times.

In a hundred years, our language will be the language of Europe. The countries east, north and west will learn German to communicate with us. A condition for that is that the so-called Gothic characters should definitely give place to what we used to call Latin characters, and now call the normal ones.

In the Eastern territories I shall replace the Slav geographical titles by German names. The Crimea, for example, might be called Gothenland.

Here and there one meets amongst the Arabs men with fair hair and blue eyes. They're the descendants of the Vandals who occupied North Africa. The same phenomenon in Castille and Croatia. The blood doesn't disappear.

We need titles that will establish our rights back over two thousand years.

I'd like to remind those of us who speak of the "desolate Eastern territories" that, in the eyes of the ancient Romans, all Northern Europe offered a spectacle of desolation.

To unplug yourself from the Matrix you really need to undemonize Adolf Hitler, Heinrich Himmler, National Socialism and the Third Reich. Click **here** to hit ten articles on vital info about the Second World War that the controlled media concealed from you.

Gens alba conservanda est
("The white race must be preserved")

Worldly gain at the expense of the *Volk* is the main

I've seen the exhibition of Augustan Rome. It's a very interesting thing. The Roman Empire never had its like. To have succeeded incompletely ruling the world! And no empire has spread its civilisation as Rome did.

PUBLISHED IN: ADOLF HITLER ANCIENT ROME GERMANY HITLER'S TABLE TALK (BOOK) RUSSIA ON SEPTEMBER 18, 2015 AT 8:53 PM COMMENTS OFF

Jung's Self

Excerpted from *Man and His Symbols*,
an introduction to Carl Jung's psychology:

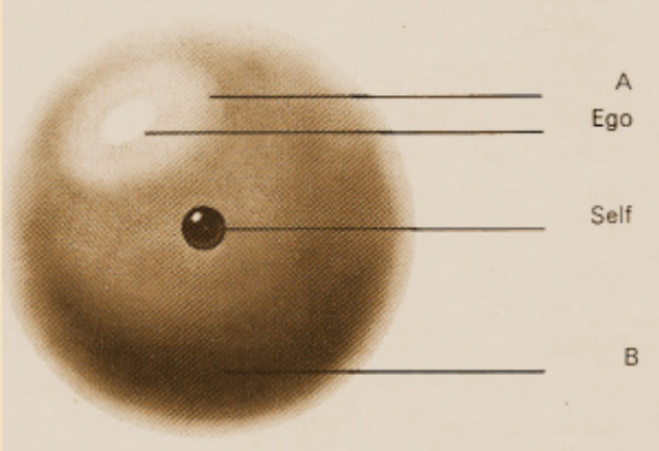

The psyche can be compared to a sphere with a bright field (A) on its surface, representing consciousness. The *ego* is the field's center (only if "I" know a thing is it conscious). The *Self* is at once the nucleus and the whole sphere (B); its internal regulating processes produce dreams.

Since this psychic growth cannot be brought about by a conscious effort of will power, but happen involuntarily and naturally, it is in dreams frequently symbolized by the tree, whose slow, powerful, involuntary growth fulfills a definite pattern.

The organizing center from which the regulatory effect stems seems to be a sort of "nuclear atom" in our psychic system. One could also call it the inventor, organizer, and source of dream images. Jung called this center the "Self" and described it as the totality of the whole psyche, in order to distinguish it from the

cause of the ongoing destruction of the white race.

See "Revaluation of values": a paraphrase from Francis Parker's Yockey's *The Enemy of Europe*.

Fortunately, the collapse of the dollar that is coming will mark the beginning of the end of America's economic and cultural hegemony over Europe.

"The sign of the times is degeneracy. This term—degeneracy—sums up all that is happening to the West."

CONTACT:

cesartort (at) yahoo

"ego," which constitutes only a small part of the total psyche.

Throughout the ages men have been intuitively aware of the existence of such an inner center. The Greeks called it man's inner *daimon*; in Egypt it was expressed by the concept of the *Ba-soul*; and the Romans worshiped it as the "genius" native to each individual.

The Self can be defined as an inner guiding factor that is different from the conscious personality and that can be grasped only through the investigation of one's own dreams. These show it to be the regulating center that brings about a constant extension and maturing of the personality. But this larger, more nearly total aspect of the psyche appears first as merely an inborn personality. It may emerge very slightly, or it may develop relatively complete during one's lifetime. How far it develops depends on whether or not the ego is willing to listen to the messages of the Self.

The individuation process is more than a coming to terms between the inborn germ of wholeness and the outer acts of fate. Its subjective experience conveys the feeling that some supra-personal force is actively interfering in a creative way. One sometimes feels that the unconscious is leading the way in accordance with a secret design. (pp. 161-162).

This relation of the Self to all surrounding nature and even the cosmos probably comes from the fact that the "nuclear atom" of our psyche is somehow woven into the whole world, both outer and inner. In ways that are still completely beyond our comprehension, our unconscious is similarly attuned to our surroundings—to our group, to society in general, and, beyond these, to the space-time continuum and the whole of nature. Indeed, many of our dreams are concerned with details of our outer life and our surroundings. Such things as the tree in front of the window... (pp. 207-208)

PUBLISHED IN: CARL GUSTAV JUNG GOD ON SEPTEMBER 18, 2015 AT 2:46 PM COMMENTS OFF

Uncle Adolf's table talk, 45

5th November 1941, evening

Caesar's soldiers were vegetarians—Progress of the Germanic race—Racial doctrine camouflaged as religion—Peculiarities of the Jewish mind.

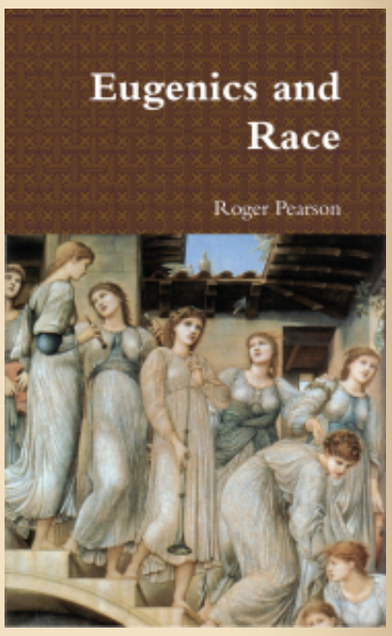

"RACISM":

On the origin of the word "racist"

The word "racism" from the Nietzschean viewpoint

Two texts by Wm. Pierce:

1. Best article on the Jewish question

2. The West's darkest hour

There is an interesting document, dating from the time of Caesar, which indicates that the soldiers of that time lived on a vegetarian diet. According to the same source, it was only in times of shortage that soldiers had recourse to meat. It's known that the ancient philosophers already regarded the change from black gruel to bread as a sign of decadence. The Vikings would not have undertaken their now legendary expeditions it they'd depended on a meat diet, for they had no method of preserving meat. The fact that the smallest military unit was the section is explained by the fact that each man had a mill for grain. The purveyor of vitamins was the onion.

I changed my ideas on how to interpret our mythology the day I went for a walk in the forests where tradition invites us to lay the scene for it. In these forests one meets only idiots, whilst all around, on the plain of the Rhine, one meets the finest specimens of humanity. I realised that the Germanic conquerors had driven the aboriginals into the mountainy bush in order to settle in their place on the fertile lands.

To-day we're renewing that tradition. The Germanic race is gaining more and more. The number of Germanics has considerably increased in the last two thousand years, and it's undeniable that the race is getting better-looking. It's enough to see the children.

Fifty years ago, in the Crimea, nearly half the soil was still in German hands. Basically, the population consisted firstly of the Germanic element, of Gothic origin; then of Tartars, Armenians, Jews; and Russians absolutely last. We must dig our roots into this soil.

From a social point of view, the sickest communities of the New Europe are: first, Hungary, then Italy. In England, the masses are unaware of the state of servitude in which they live. But it's a class that ought to be ruled, for it's racially inferior. And England couldn't live if its ruling class were to disappear.

The Jew totally lacks any interest in things of the spirit. If he has pretended in Germany to have a bent for literature and the arts, that's only out of snobbery, or from a liking for speculation. He has no feeling for art, and no sensibility. Except in the regions where they live in groups, the Jews are said to have reached a very high cultural level! Take Nuremberg, for example: for four hundred years—that is to say, until 1838— it hadn't a single Jew in its population. Result: a situation in the first rank of German cultural life.

With the Aryan, the belief in the Beyond often takes a quite

See how using non-white labor in the Ancient World or capitalism in the Modern World is the main factor for white decline:

Who We Are (abridged)

For a couple of articles on Richard Wagner and LOTR click on pics below:

The Jewish Problem (Jewish authors):

Larry Auster's unpublished chapter

Excerpts of *Esau's Tears*

The Jewish Problem (non-Jewish authors):

Definition of anti-Semitism

The Culture of Critique's Preface

childish form; but this belief does represent an effort towards a deepening of things. The man who doesn't believe in the Beyond has no understanding of religion. The great trick of Jewry was to insinuate itself fraudulently amongst the religions with a religion like Judaism, which in reality is not a religion. Simply, the Jew has put a religious camouflage over his racial doctrine. Everything he undertakes is built on this lie.

The Jew can take the credit for having corrupted the Graeco-Roman world. Previously words were used to express thoughts; he used words to invent the art of disguising thoughts. Lies are his strength, his weapon in the struggle. The Jew is said to be gifted. His only gift is that of juggling with other people's property and swindling each and everyone. Suppose I find by chance a picture that I believe to be a Titian. I tell the owner what I think of it, and I offer him a price. In a similar case, the Jew begins by declaring that the picture is valueless, he buys it for a song and sells it at a profit of 5000 per cent. To persuade people that a thing which has value, has none, and vice versa—that's not a sign of intelligence. They can't even overcome the smallest economic crisis!

The Jew has a talent for bringing confusion into the simplest matters, for getting everything muddled up. Thus comes the moment when nobody understands anything more about the question at issue. To tell you something utterly insignificant, the Jew drowns you in a flood of words. You try to analyse what he said, and you realise it's all wind. The Jew makes use of words to stultify his neighbours. And that's why people make them professors.

The law of life is: "God helps him who helps himself!" It's so simple that everybody is convinced of it, and nobody would pay to learn it. But the Jew succeeds in getting himself re-warded for his meaningless glibness. Stop following what he says, for a moment, and at once his whole scaffolding collapses.

I've always said, the Jews are the most diabolic creatures in existence, and at the same time the stupidest. They can't produce a musician, or a thinker. No art, nothing, less than nothing. They're liars, forgers, crooks. They owe their success only to the stupidity of their victims.

If the Jew weren't kept presentable by the Aryan, he'd be so dirty he couldn't open his eyes. We can live without the Jews, but they couldn't live without us. When the Europeans realise that, they'll all become simultaneously aware of the solidarity that binds them together. The Jew prevents this solidarity. He owes his livelihood to the fact that this solidarity does not exist.

PUBLISHED IN: ADOLF HITLER ANCIENT ROME ART GERMANIC PEOPLE HITLER'S TABLE TALK (BOOK) JEWISH QUESTION (JQ) ON SEPTEMBER 18, 2015 AT 1:41 PM COMMENTS (1)

History of Jewry:

The saga of the European Jews

Jew vs. White: More than 3,000 years of conflict

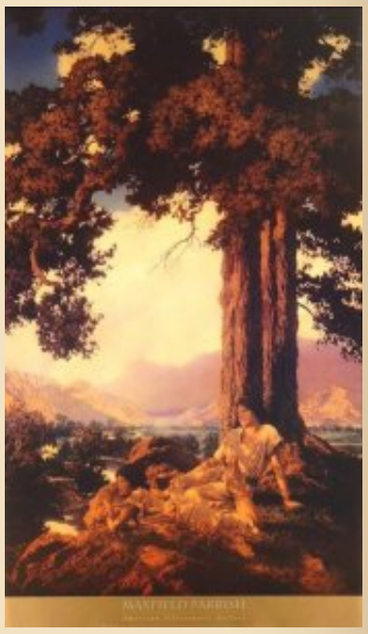

"Racism" is just an expression of evolution. All species go through racial separation on their path to speciation. No exceptions.

In humans racist is just a person who loves his

Motherhood

> "Everything about woman is a riddle, and everything about woman has a single solution: that is, pregnancy."

—Nietzsche

race, for example the nymphs on this sidebar. But in today's mad West the term "racist" de facto means *someone who loves the white race* to the point of wanting to preserve it.

Women from our viewpoint:

The eternal feminine

On racial IQ studies:

The new enemies of science

The roots of civilisation

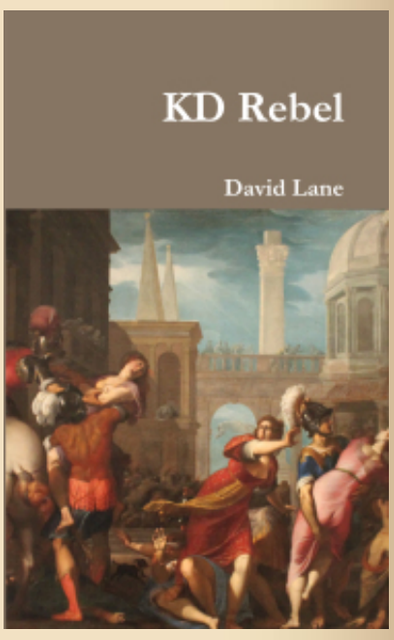

Who am I?:

See an excerpted translation from the German Metapedia article about me.

HUMAN SKIN COLORS:

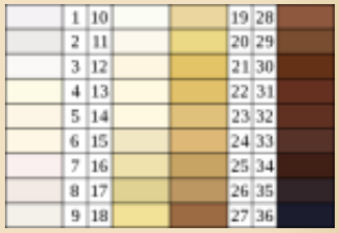

	1	10			19	28	
	2	11			20	29	
	3	12			21	30	
	4	13			22	31	
	5	14			23	32	
	6	15			24	33	
	7	16			25	34	
	8	17			26	35	
	9	18			27	36	

ARCHIVES

Select Month

CATEGORIES

- 14 words
- 2001: A Space Odyssey (movie)
- Abortion
- Abraham (patriarch)
- Abraham Lincoln

PUBLISHED IN: FRIEDRICH NIETZSCHE PAINTING WOMEN ON SEPTEMBER 17, 2015 AT 6:35 PM COMMENTS (2)

Uncle Adolf's table talk, 46

11nth November 1941, evening

Friendship of the Church costs too much—The Church is the enemy of the State—The monuments of Christian civilisation.

I've always defended the point of view that the Party should hold itself aloof from religion. We never organised religious services for our supporters. I preferred to run the risk of being put under the ban of the Church or excommunicated. The Church's friendship costs too dear. In case of success, I can hear myself being told that it's thanks to her. I'd rather she had nothing to do with it, and that I shouldn't be presented with the bill!

Russia used to be the most bigoted State of all. Nothing happened there without the participation of the Orthodox priests. That

Achilles

Adam Smith

Adolf Hitler

Adversus Christianos (book)

Africa

Against the Fall of Night (novel)

Agamemnon

Alaric

Albert Lindemann

Albert Schweitzer

Albert Speer

Albrecht Dürer

Alcibiades

Alcman

Aldous Huxley

Alex Linder

Alexander Alekhine

Alexander the Great

Alexandr Solzhenitsyn

Alexandria

Alexis de Tocqueville

Alfred Rosenberg

Alice Miller

Alt-Right / white nationalism

American civil war

Americanism

Amerinds

Ammianus Marcellinus

An Eye for an Eye (book)

Ancient Greece

didn't prevent the Russians from getting beaten.

It seems that the prayers of a hundred and forty million Russians were less convincing, before God, than those of a smaller number of Japanese. It was the same thing in the First World War. Russian prayers had less weight than ours. Even on the home front, the cowls proved incapable of ensuring the maintenance of the established order. They permitted the triumph of Bolshevism.

The clergy takes a sly pleasure in rallying the enemies of the established order, and thus shares the responsibility for the disorders that arise. Think of the difficulties the Popes continually caused the German emperors!

In the Latin countries, we've often been within a hair's breadth of seeing Bolshevism triumph, and thus administer the death-blow to a society that was always on the point of collapse.

When, in ancient Rome, the *plebs* were mobilised by Christianity, the *intelligentsia* had lost contact with the ancient forms of worship. The man of to-day, who is formed by the disciplines of science, has likewise ceased taking the teaching of religion very seriously. What is in opposition to the laws of nature cannot come from God. Moreover, thunderbolts do not spare churches. A system of metaphysics that is drawn from Christianity and founded on outmoded notions does not correspond to the level of modern knowledge. In Italy and in Spain, that will all end badly. They'll cut each other's throats.

I don't want anything of that sort amongst us.

We can be glad that the Parthenon is still standing upright, the Roman Pantheon and the other temples. It matters little that the forms of worship that were practised there no longer mean anything to us. It is truly regrettable that so little is left of these temples. The result is, we are in no risk of worshipping Zeus.

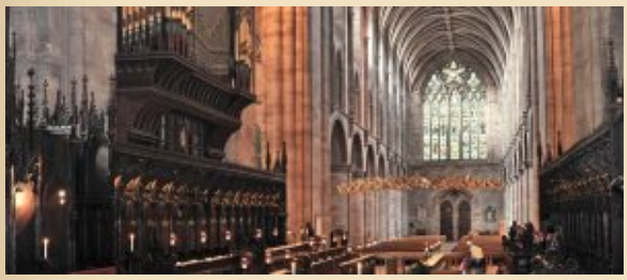

Amongst us, the only witnesses of our greatness in the Middle Ages are the cathedrals. It would be enough to permit a movement of religious persecution to cause the disappearance of all the monuments that our country built from the fifth to the seventeenth century. What a void, and how greatly the world would be impoverished!

What we must do, then, is to extract from religions the poison they contain. In this respect, great progress has been made during

Ancient Rome

Anders Breivik

Andrew Anglin

Andrew Hamilton

Andrew Joyce

Angela Merkel

Anti-German exterminationism

Anti-white exterminationism

Antichrist (book)

Antiochus IV Epiphanes

Aphrodite

Apollo

Apollonius of Rhodes

Arcadia

Arcadius

Archeology

Archimedes

Architecture

Argentina

Arianism

Aristocracy

Aristophanes

Aristotle

Art

Artemis

Arthur C. Clarke

Arthur de Gobineau

Arthur Kemp

Arthur Schopenhauer

recent centuries.

The Church must be made to understand that her kingdom is not of this world. What an example Frederick the Great set when he reacted against the Church's claim to be allowed to interfere in matters of State!

The religions have passed the climacteric; they're now decadent. They can remain like that for a few centuries yet. What revolutions won't do, will be done by evolution. One may regret living at a period when it's impossible to form an idea of the shape the world of the future will assume.

But there's one thing I can predict to eaters of meat, that the world of the future will be vegetarian!

PUBLISHED IN: ADOLF HITLER ANCIENT GREECE ANCIENT ROME CATHOLIC CHURCH CHRISTIAN QUESTION (CQ) CHRISTIANITY COMMUNISM / BOLSHEVISM FREDERICK THE GREAT HITLER'S TABLE TALK (BOOK) MIDDLE AGES PARTHENON RELIGION RUSSIA ON SEPTEMBER 17, 2015 AT 5:59 PM COMMENTS OFF

Our century…

Note of March 2019:
The next day after Faye died
I relocated this piece: here.

PUBLISHED IN: AGAMEMNON CHARLES MARTEL CIVIL WAR ESCHATOLOGY GUILLAUME FAYE JUSTICE LEONIDAS SWORD WEST'S DARKEST HOUR ON SEPTEMBER 17, 2015 AT 4:11 PM COMMENTS (5)

« Older Entries

Newer Entries »

Artificial Intelligence (movie)
Aryan beauty
Aryan problem / Deranged altruism
Asia
Athanaric
Atheism and secularism
Athena
Athens
Attila
Audios
Augustus
Australia
Austria
Autobiography
Axiology
Aztec people
¿Me Ayudarás? (book)
Barack Obama
Bartolomé de las Casas
Baruch Spinoza
Battle of Poitiers
Battle of Thermopylae
Bayreuth Festival
Beauty
Beethoven
Ben Klassen
Ben-Hur
Benito Mussolini
Benjamin Disraeli
Benjamin Franklin

Beowulf

Berlin

Bernal Díaz del Castillo

Bernardino de Sahagún

Bible

Bill Clinton

Biography

Blacks

Bob Whitaker

Book of Revelation

Brazil

Brenton Tarrant

Brigade (novel)

Brutus

Buddhism

Caligula

Camp of the Saints (novel)

Canada

Cannibalism

Carl Gustav Jung

Carl Sagan

Carl Schmitt

Carlo Collodi

Carolyn Yeager

Carthaginians

Cassius Dio

Catholic Church

Catholic religious orders

Cato

Celsus

Celts

Charlemagne

Charles Darwin

Charles Dickens

Charles Martel

Charles V

Chess

Child abuse

Childhood's End (novel)

China

Christian art

Christian question (CQ)

Christian views on Hell

Christianity

Christopher Columbus

Cicero

City of God (book)

Civil war

Civilisation (TV series)

Claudius

Clement of Alexandria

Colin Ross

Color of crime

Committee for Skeptical Inquiry

Commodus

Communism / Bolshevism

Conservatism

Conspiracy theories

Constans

Constantine

Constantine II

Constantinople

Constantius II

Corneliu Zelea Codreanu

Counter-Reformation

Crusades

Currency crash

Daniel (biblical figure)

Dante Alighieri

Darkening Age (book)

David (king of Israel)

David Duke

David Friedrich Strauss

David Irving

David Lane

Day of Wrath (book)

Daybreak Publishing

Death in Venice (movie)

Decius

Degeneracy

Degenerate art

Demeter

Democracy

Democritus

Demography

Denmark

Der Ring des Nibelungen (opera)

Destruction of Greco-Roman world

Diocletian

Dionysus

Dominique Venner

Don Quixote (book)

Donald Trump

Dorians

Dresden

Dwight D. Eisenhower

Dylann Roof

Eastern Orthodox Church

Economy

Edmund Burke

Edward Gibbon

Edward I of England

Egalitarianism

Egypt

Eleusis

Elizabeth I

Emperor Julian

Energy / peak oil

England

Enlightenment

Enoch Powell

Erasmus

Esau's Tears (book)

Eschatology

Essay on the Inequality of Human Races (book)

Ethnic cleansing

Eugenics

Euripides

Europe

European Union

Eusebius

Evil

Evropa Soberana (webzine)

Ezekiel

Fair Race's Darkest Hour (book)

Fascism

Feminism

Feminized western males

Film

Final solution

First World War

France

Francis Galton

Francis Parker Yockey

Francisco Franco

Franco Zeffirelli

Frankfurt School

Franklin D. Roosevelt

Franks

Franz Boas

Frederick the Great

Free speech / Free press

French Revolution

Friedrich Nietzsche

Friedrich Schiller

Fritigern

From Jesus to Hitler (book)

G.W.F. Hegel

Galerius

Galileo Galilee

Game of Thrones

Gaul

Genetics

Genghis Khan

Genrikh Yagoda

Genuine spirituality

Geography

George Lincoln Rockwell

George Orwell

George Washington

Germanic People

Germany

Giorgio de Chirico

Giselher Wirsing

God

Goethe

Gone with the Wind (movie)

Gore Vidal

Goths

Gratian

Greg Johnson

Guillaume Faye

Gulag Archipelago (book)

Gustave Doré

Hadrian

Hamlet (1948 film)

Hannibal

Hans F. K. Günther

Harold Covington

Harry S. Truman

Hate

Heinrich Himmler

Hellstorm (book)

Helmut Stellrecht

Henry VIII

Heracles

Hermann (Arminius)

Hermann Göring

Hermann Samuel Reimarus

Hernán Cortés

Herod the Great

Herodotus

Hesiod

Hieronymus Bosch

Hippocrates

History

History of the decline and fall of the Roman Empire (book)

Hitler Youth

Hitler's table talk (book)

Hojas Susurrantes (book)

Holocaust

Holodomor

Homer

Homosexuality

Honorius (emperor)

Horace

Human sacrifice

Huns

Hunter (novel)

Hypatia of Alexandria

Ibycus

Iceland

Iliad (epic book)

Immanuel Kant

Immigration laws

Impeachment of Man (book)

India

Individualism

Indo-European heritage

Industrial Revolution

Infanticide

Inquisition

Intelligence quotient (IQ)

Ireland

Isaac Newton

Isabella I of Castile

Isaiah (prophet)

Islam

Islamization of Europe

Israel

Italy

James Mason

James Watson

Jane Austen

Japan

Jared Taylor

Jean-Jacques Rousseau

Jefferson Davis

Jeffrey Masson

Jeremy Bentham

Jerusalem

Jesus

Jewish hate groups

Jewish question (JQ)

Jewish–Roman wars

Jez Turner

Johannes Gutenberg

Johannes Kepler

John Calvin

John F. Kennedy

John Locke

John Milton

John Modrow

John of Patmos

John Stuart Mill

John the Evangelist

John Tyndall

José María Morelos

José Vasconcelos

Joseph Goebbels

Joseph Stalin

Josephus

Joshua

Jovian

Judaism

Julian (novel)

Julius Caesar

Julius Firmicus Maternus

Justice

Justinian I

Juvenal

Karl Marx

Karl Popper

Karlheinz Deschner

Kenneth Clark

Kevin MacDonald

Kriminalgeschichte des Christentums (books)

Ku Klux Klan

Lactantius

Latin America

Lawrence Auster

Leon Trotsky

Leonardo da Vinci

Leonidas

Libanius

Liberalism

Library of Alexandria

Literature

London

Lord of the Rings (novel / film)

Lothrop Stoddard

Louis XIV of France

Louis-Ferdinand Céline

Luke the Evangelist

Lycurgus

Maccabees

Madison Grant

Mainstream media

Manosphere

Manu Rodríguez (blogger)

March of the Titans (book)

Marcus Aurelius

Marcus Eli Ravage

Mark the Evangelist

Mark Twain

Mark Weber

Marriage

Martin Bormann

Martin Luther

Marxism

Materialism / capitalism

Maternus Cynegius

Matt Koehl

Matthew the Evangelist

Matthias Grünewald

Maxfield Parrish

Maya civilization

Mein Kampf (book)

Men

Metaphysics of race / sex

Mexico

Michael O'Meara

Michelangelo

Middle Ages

Middle East

Miguel Hidalgo y Costilla

Militarism

Miscegenation

Miscellany

Moctezuma II

Monarchy

Mongols

Monocausalism

Montaigne

Montesquieu

Morgenthau Plan

Moscow

Moses (Hebrew lawgiver)

Music

My pinacoteca

Name of the Rose (novel)

Napoleon

National Socialism

Neanderthalism

Nero

New Spain

New Testament

New York

Newspeak

Niccolò Machiavelli

Nicolaus Copernicus

Non-white immigration

Nordicism

Norman Rockwell

North America

Norway

Nuremberg

Obituaries

Occam's razor

Occidental Observer (webzine)

Odysseus / Ulysses

Old Testament

Oliver Cromwell

On the Genealogy of Morality (book)

On The Historicity of Jesus (book)

Opera

Oracle of Delphi

Oratory

Origen

Oswald Mosley

Otto von Bismarck

Ottoman Empire

Ovid

Painting

Parapsychology

Paris

Parsifal (opera)

Parthenon

Passing of the Great Race (book)

Patriarchy

Pedagogy

Pederasty

Percy Bysshe Shelley

Pericles

Persephone

Persia

Peter Schiff

Petronius

Philippe Rushton

Philo

Philosophy

Philosophy of history

Pindar

Plato

Pliny the Elder

Plutarch

Poetry

Poland

Polybius

Pompey

Pope Francis (Francisco I)

Pope Gregory I

Pope Theophilus of Alexandria

Porphyry of Tyre

Portugal

Pre-Columbian America

Prehistory

Pride & Prejudice (2005 movie)

Pro-white exterminationism

Protestantism

Pseudoscience

Psychiatry

Psychoanalysis

Psychohistory

Psychology

Puritans

Quotable quotes

Racial studies

Rape of the Sabine Women

Raphael

Real men

Recceswinth

Reconquista

Red terror

Reformation

Reinhard Heydrich

Religion

Rembrandt

Renaissance

René Descartes

Republic (Plato's book)

Revilo Oliver

Rhodesia

Richard Carrier

Richard Wagner

Richard Walther Darré

Rising Tide of Color (book)

Robert Jay Mathews

Roger Devlin

Romanticism

Rome vs. Judea (book)

Romulus

Ronald Reagan

Russia

Russian Revolution

Sappho

Satyricon (novel)

Savitri Devi

Schizophrenia

Schutzstaffel (SS)

Science

Second World War

Seneca

Sense and Sensibility (movie)

Sexual "liberation"

Siege (book)

Sigmund Freud

Silvano Arieti

Skepticism

Sleeping Beauty (1959 film)

Socrates

Solomon

Solon

South Africa

Soviet Union

Spain

Sparta (Lacedaemon)

Sponsor

St Ambrose

St Athanasius

St Augustine

St Cyril of Alexandria

St Francis

St Ignatius of Antioch

St Irenaeus

St Jerome

St John Chrysostom

St Paul

St Peter

St Thomas Aquinas

Stefan Zweig

Stilicho

Strabo

Struggle with the Daimon (book)

Sturmabteilung (SA)

Suetonius

Summer, 1945 (book)

Sweden

Switzerland

Sword

Tacitus

Temple of Artemis

Temple of Jerusalem

Temple of Serapis

Tenochtitlan

Tertullian

Thebes

Theoderic the Great

Theodore Lidz

Theodoret

Theodosius I

Theodosius II

Theology

Third Reich

Thomas Cole

Thomas Goodrich

Thomas Hobbes

Thomas Jefferson

Thomas Szasz

Thucydides

Thus spoke Zarathustra (book)

Tiberius

Titus

Tom Sunic

Trajan

Transvaluation of all values

Trauma model of mental disorders

Turin Shroud

Turner Diaries (novel)

Twilight of the idols (book)

Two Hundred Years Together (book)

Ukraine

Ulfilas

Uncategorized

Uncle Tom's Cabin (novel)

United Kingdom

United States

Universalism

Valens

Valentinian I

Valentinian II

Valentinian III

Valerian

Vercingetorix

Vespasian

Videos

Vienna

Vikings

Vincent van Gogh

Vladimir Lenin

Vladimir Putin

Vlassis Rassias

Voltaire

W.B. Yeats

Ward Kendall

WDH radio show

Welfare of animals

West's darkest hour

White-slave trade

Who We Are (book)

Wikipedia

Wilhelm Sieglin

Will Durant

William Blake

William James

William Pierce

William Shakespeare

Winston Churchill

Wolfgang Amadeus Mozart

Women

Wuthering Heights (novel)

Xenophon

Yearling (novel)

Zeus

Zosimus

Zweites Buch

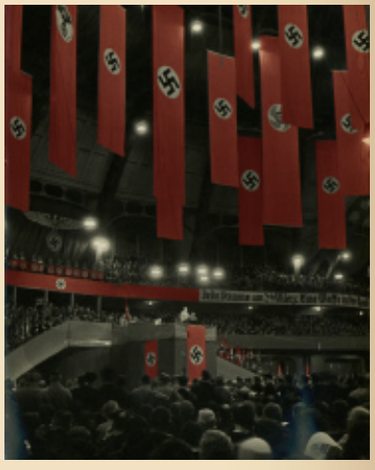

The greatest of the “conservative” thinkers, Joseph de Maistre, pointed out long ago that the French Revolution led the revolutionaries rather than was led by them. For he believed that certain Providential forces rule our lives. These forces he saw in Christian terms, but others, like Heidegger, for instance, saw them in terms of Being, over which humans have no control.

In either case, the force of Providence or Being or Destiny has a power that has often made itself felt in our history. For this reason, I have little doubt that Europeans will eventually throw off the Judeo-liberal system programming their destruction. I’m less confident about we Americans, given the greater weakness of our collective identity and destiny. But nevertheless even we might be saved from ourselves by this force—as long as we do what is still in our power to do.

—Michael O'Meara

BLOGROLL

The Occidental Observer (scholarly site about the Jewish Question).

Nazi Propaganda Guide Page (not exactly a National Socialist friendly site but very informative of primary NS sources).

The legacy of Wm. Pierce

David Irving's Website

Jake F.'s NS Archive

IN SPANISH

La hora más oscura

From Guillaume Faye's "Mars & Hephaestus":

The twenty-first century will be a century of iron and storms. It will not resemble those harmonious futures predicted up to the 1970s. It will not be the global village prophesied by Marshall MacLuhan in 1966, or Bill Gates' planetary network, or Francis Fukuyama's end of history: a liberal global civilization directed by a universal state.

The Third Age of European Civilization commences, in a tragic acceleration of the historical process, with the Treaty of Versailles and end of the civil war of 1914-18: the catastrophic twentieth century. Four generations were enough to undo the labor of more than forty. Europe fell victim to its own tragic Prometheanism, its own opening to the world and universalism, oblivious of all ethnic solidarity.

The Fourth Age of European civilization begins today. It will be the Age of rebirth or perdition. The twenty-first century will be for this civilization, the fateful century, the century of life or death.

Let us cultivate the pessimistic optimism of Nietzsche. "There is no more order to conserve; it is necessary to create a new one." Will the beginning of the twenty-first century be difficult? Are all the indicators in the red? So much the better. They predicted the end of history after the collapse of the USSR? We wish to speed its return: thunderous, bellicose, and archaic. Islam resumes its wars of conquest. China and India wish to become superpowers. And so forth. The twenty-first century will be placed under the double sign of Mars, the god of war, and of Hephaestus, the god who forges swords, the master of technology and the chthonic fires. This century will be that of the metamorphic rebirth of Europe, like the Phoenix, or of its disappearance as a historical civilization and its transformation into a cosmopolitan and sterile Luna Park.

The beginning of twenty-first century will be the despairing midnight of the world of which Hölderlin spoke. But it is always darkest before the dawn. Let us prepare our children for war. Let us educate our youth, be it only a minority, as a new aristocracy.

Today we need more than morality. We need hypermorality, the Nietzschean ethics of difficult times. When one defends one's people, i.e., one's own children, one defends the essential. Then one follows the rule of Agamemnon and Leonidas but also of Charles Martel: what prevails is the law of the sword, whose bronze or steel reflects the glare of the sun.

T A G S:

4 words

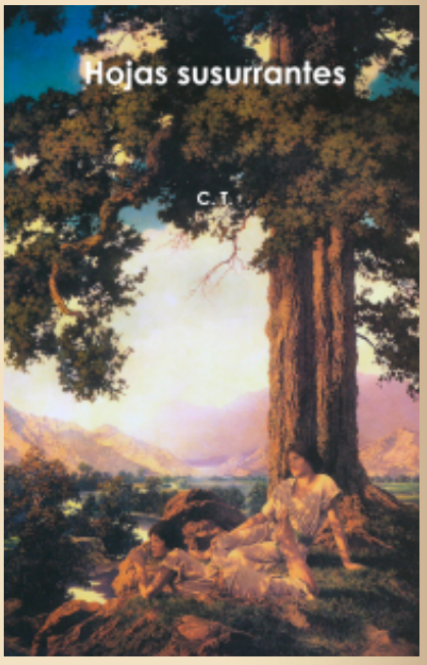

For Spanish-speakers: an autobiography of the editor of this site in two volumes is available: here and here.

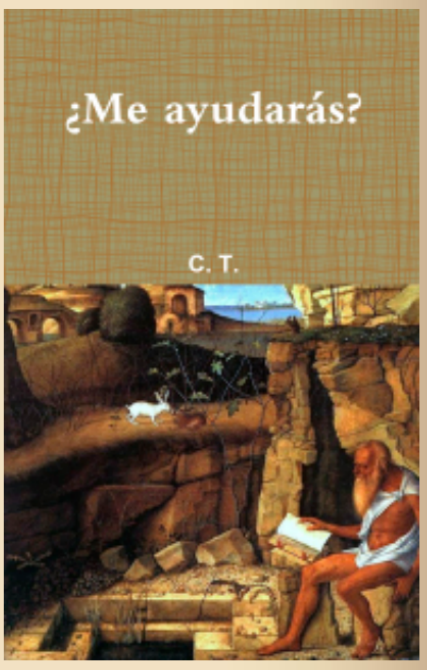

He who has not read *Day of Wrath* has not looked at the admin of this site in the eyes. A hard copy is available: here. For an introduction see: here.

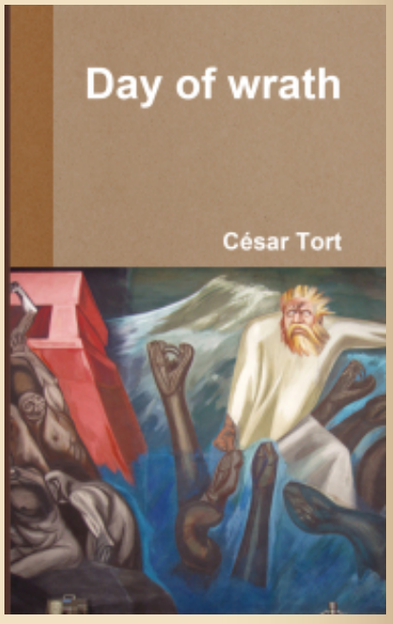

_____ 卐 _____

"Hate is not some useless organ like the appendix. It's there for a reason.

Why does Christianity do all it can to talk us out of necessary and functional drives?

Well, the answer is that it's a bit of software meant to disable our enemy recognition module. Christianity preaches blind love, and that love is murdering the West". – Alex Linder

"Why were you so ungrateful to our gods as to desert them for the Jews?" —Emperor Julian to the Christians

Regarding the sticky post see esp. post #37.

For the context of the Christian problem see: here.

Donate

Search

When you forbid your enemy to hate, you've disarmed him.

RSS 2.0Comments RSS 2.0

Close and accept Privacy & Cookies: This site uses cookies. By continuing to use this website, you agree to their use.
To find out more, including how to control cookies, see here:

Follow