Where are the Syssitias?

> "You can't fight jewish tribalism with white individualism."
>
> —Alex Linder

In ancient Greece, notably among peoples of Dorian blood, i.e., pure white Aryans, and especially among the Spartans and Cretans, the custom that full citizens should eat the chief meal of the day in a public mess was called Syssitia. I first read about the Syssitias, or mandatory dining club of fifteen or less men, in the online book *Esparta y su Ley* published in the Spanish site Evropa Soberana (that I translated to English here).

Last year I was shocked to learn, after a street meeting of the British National Party that I attended right outside London, that the BNP had no headquarters or a house for its members. Unlike Greece's Golden Dawn, there are no "Syssitias," or guilds, for the most dedicated Briton combatants. (About a dozen of those who attended the meeting, myself including, had no choice but going to a pub after the event.) I later learned that the National Front used to have a house in England; not anymore.

Well, well... Wouldn't you agree with me that, after a few years of working like atomized individuals who don't even know each other's faces or voices, and often with international distances separating us, the internet is utterly demoralizing? Wouldn't our moral skyrocket if we could count with a safe place for the proper *Männerbund* such as those in the rigorously heterosexual Spartan army guilds? (again, cf. the translated book about Sparta).

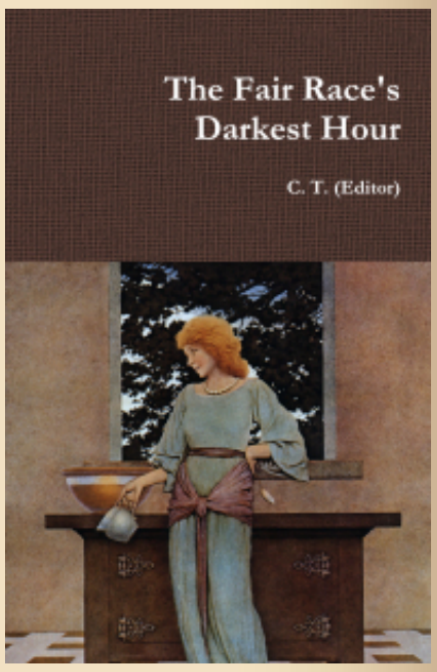

This site in a nutshell: here. See also "The 14 words" and "New tablets of stone".

The Fair Race's Darkest Hour is a compilation of texts by seventeen authors that changed my world-view. A softcover edition of the book is available: here.

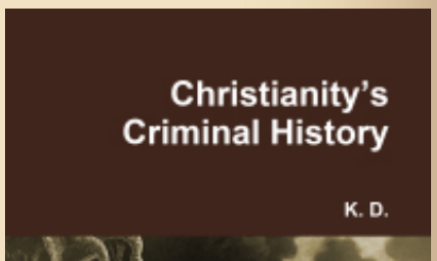

We need a home for the most energetic and fanatic soldiers of the 14 words. It would suit the perfect candidate: the "lost kid" that the anti-white System had destroyed. (Unlike this kind of adolescents, bourgeois people are unsuitable: Mussolini, Hitler and now Golden Dawn figured that out. In the words of Commander Rockwell, "A National Socialist is someone who wants to save his race. A conservative is someone who wants to save his money.") Isn't it objectionable that the old guard, potentially capable of saving such lost Aryans, are not doing their best? Shouldn't we try to get a shelter for potential soldiers recruiting among the working classes, or at the very least try to live within a maximum driving distance of fifteen minutes between each other? **Who among my visitors is willing to move to form such a guild?**

Any white country could serve this purpose, although there are special restrictions in occupied nations like Germany. Unlike most white nationalists, who are mere reactionaries, revolutionary Harold Covington has urged whites to move to the American Northwest and join what he calls the Northwest Front. Unfortunately, before Covington became known as a novelist he was known as a defamer of nationalist leaders. His character disqualifies him for a commander of future guerrilla warfare, after the dollar crashes. The Northwest Front discarded, this is my second question: **Which wealthy white might be willing to sponsor the project (renting or purchasing a house)?**

What shocked me last year in a bus with the dozen or so nationalist Britons after the meeting was, as I said, that they told me the BNP had not even one house in the whole UK. My guess is that in this darkest hour for the fair race, unlike the sponsoring that Mussolini and Hitler obtained (and apparently the embryonic National Front) there is no sponsor willing to fund a new political party based on racial preservation. If I am wrong—if you believe there's indeed such a wealthy person—please contact me:

cesartort (at) yahoo.com

I have no illusions. But where there is a will there is a way—even if it is the will of only two or three fanatically committed priests of the 14 words with no sponsor at all!

A translation of the work of Karlheinz Deschner on the criminal history of Christianity is available: here.

Thomas Goodrich's *Hellstorm* is the most important book of the 21st century.

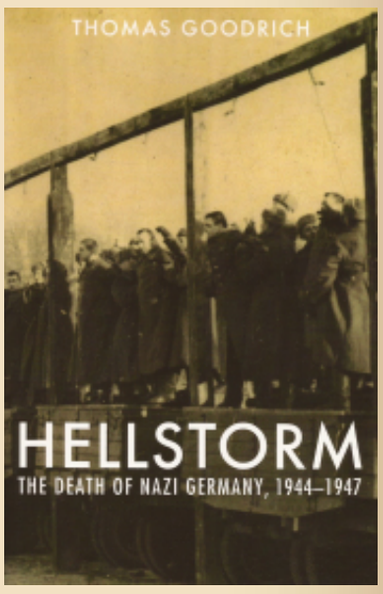

Its subject-matter: the Holocaust perpetrated by the Allied forces on the Germans, civilians included (here).

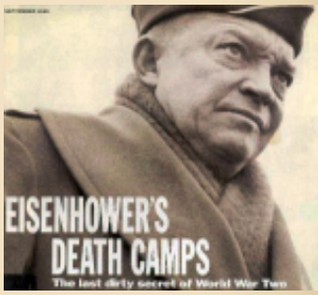

It is a pity that Rockwell and Pierce could not find a legitimate inheritor for their respective groups, although in the case of Rockwell it is understandable for his premature death. Regarding Pierce, in and English restaurant-pub Arthur Kemp told me that the most serious error in Pierce's career was rejecting the formation of a political party to fight in the real world (something that Rockwell so hard tried to do).

Let me put it this way: Unlike those who presently fly the Confederate flag throughout Dixie—again: reactionaries, not revolutionaries—, following Rockwell's methods would place a new NS party immediately in the spotlight of the most vicious Western media. I know that such group would be forbidden in Germany, but when was the last time that uniformed fascists marched in the US? And in the UK?

I also met Jez Turner last year, the director of the London Forum. OK: he was not in uniform during the street demonstration earlier this month. Originally they were going to, provocatively, hold it in the Jewish area of London, Golders Green, but the MP for the area notified the Prime Minister David Cameron about the "neonazi" demonstration and pressure was brought on the police to deny the "Nazis" their right to demonstrate. So they moved the demo to outside Downing Street, where David Cameron lives.

On the other hand, and *with* Nazi uniforms, decades ago Rockwell did the same in the very heart of the anti-white regime, Washington D.C., also complaining about Jewish power. He got immediate TV attention—negative of course, but his purpose was recruiting adepts. William Pierce wrote:

> The first step was general recognition. His earlier conviction that that goal must be attained at the expense of every other consideration was now stronger than ever. Thus, instead of following the natural urge to dissociate National Socialism from the Hollywood image that Jewry had been building for it for more than three decades, he temporarily threw all hopes of "respectability"—even among other National Socialists—aside and set about turning to his own advantage all the Jews' previous efforts.
>
> Toward this end he deliberately pinned on himself the label "Nazi" rather than "National Socialist," using this bit of journalistic jargon which had been coined by the enemy during the early days of struggle in Germany, a term looked upon by National Socialists with about the same feeling that convinced Marxists must look upon the designation "commie" or "pinko". Behind this step—one which was to cause much misunderstanding and suspicion in days to come—was the cold-blooded realization that a strutting, shouting uniform-wearing, Hollywood-style "Nazi" was vastly more newsworthy, had vastly

Here: an SS pamphlet explaining National Socialism.

How we are light-years away from the secular, Neo-Christian ethics of the Alt-Right can be surmised in "Darwin's exterminationism".

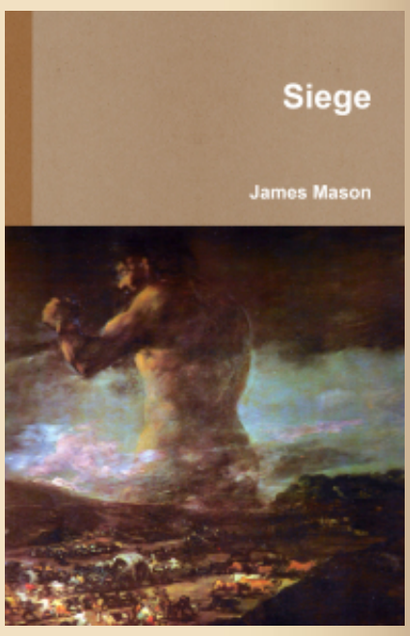

Presently *Siege* is only available as a PDF.

"1945 was the year of the total inversion of Aryan values into Christian values." —Joseph Walsh

"With the death of Adolf Hitler in the close of the 2nd World War in 1945 Western civilization, as it had existed and is still perceived DIED once and for all. The only thing that was left now was a gene pool." —**James Mason**

"The fall of Stalingrad is the finish of Europe. There was a cataclysm. The core of it all was Stalingrad. There you can say it was finished and well finished, the white civilisation." —**L.F. Céline**

more "shock value," than any mere National Socialist.

Pierce's tribute to Rockwell is a must-read to understand what I have in mind. After a couple of paragraphs, Pierce added:

> Despite the news quarantine imposed on him, despite beatings and jailings, despite a chronic lack of funds, despite serious personnel problems, and despite a thousand other troubles and difficulties, his campaign to gain public recognition made steady progress. Newspapers found it impossible to completely avoid mentioning his brash and daring exploits; editors and columnists found irresistible the temptation to denounce or "expose" him. Even radio and television emcees, ever on the prowl for sensation, yielded to temptation and defied the ban on publicity for Rockwell.
>
> The image of George Lincoln Rockwell and the America Nazi Party created by the mass media for public consumption was, of course, a grossly distorted one. Rockwell had succeeded in forcing the media, more or less against their will, to give him publicity.

And a few paragraphs later:

> Rockwell's original program was divided into three phases. The first phase, beginning in March, 1959, was to be a phase of provocative but essentially non-constructive activity, intended to generate publicity and build a public image, no matter how distorted. The second phase was to be a cadre-building phase, during which a strong, disciplined, effective, professional National Socialist organization was to be built and capabilities in propaganda and organizing developed to a high degree. The third phase was to be one of mass organization.
>
> Phase one was masterfully executed. Rockwell proved himself an outstanding tactician in the rough-and-tumble game of smashing through the Jewish blackout barrier.

Phase two, attracting a few idealists to constitute the skeleton of an organizational structure started to be successful, and—who knows?—, hadn't Rockwell been murdered phase three might have become reality…

Alas, since the fire in Rockwell's torch was extinguished after the assassination, presently we would have to walk all the way through phase one—as Mussolini and Hitler also did. I imagine myself with a uniformed group picketing during this phase, reciting well-planned slogans about the Hellstorm Holocaust or the Holodomor that the typical man of the street has never, ever heard of. Wouldn't this risky business be more fun, and heroic, than staying at your mom's basement in the vain hope that the

To unplug yourself from the Matrix you really need to undemonize Adolf Hitler, Heinrich Himmler, National Socialism and the Third Reich. Click **here** to hit ten articles on vital info about the Second World War that the controlled media concealed from you.

Gens alba conservanda est
("The white race must be preserved")

Luftwaffe key-commandos of your computer will make a difference?

Fact is, whether we follow Rockwell's tactics or not, would-be soldiers badly need Boys-only, Syssitia-like guilds in every major city of the West.

P.S.: Since this entry is mostly about the two questions in bold-type, please post off-topic comments elsewhere.

PUBLISHED IN: ALEX LINDER ARTHUR KEMP FASCISM GEORGE LINCOLN ROCKWELL HAROLD COVINGTON INDIVIDUALISM JEZ TURNER NATIONAL SOCIALISM REAL MEN SPONSOR WILLIAM PIERCE ON JULY 16, 2015 AT 10:46 AM COMMENTS (8)

A little payback

"What if whites were to start destroying black monuments? What if whites were to start destroying holocost propaganda in classrooms and libraries?"

—Alex Linder

PUBLISHED IN: JUSTICE QUOTABLE QUOTES ON JULY 15, 2015 AT 10:26 PM COMMENTS (4)

Uncle Adolf's table talk, 138

A Saint is promoted to the rank of General!

5th June 1942, at dinner

A report was submitted to the Fuehrer, according to which the Caudillo had decided, in a decree dated 22nd September 1941, to award the full honours of a Field-Marshal to Saint Funicisla, the patron saint of Segovia,

Worldly gain at the expense of the *Volk* is the main cause of the ongoing destruction of the white race.

See "Revaluation of values": a paraphrase from Francis Parker's Yockey's *The Enemy of Europe*.

Fortunately, the collapse of the dollar that is coming will mark the beginning of the end of America's economic and cultural hegemony over Europe.

"The sign of the times is degeneracy. This term—degeneracy—sums up all that is happening to the West."

CONTACT:

cesartort (at) yahoo

in recognition of the miracle she performed five years ago, whereby three thousand nationalist soldiers under the command of de Volera, the Minister for War at the time, were enabled successfully to defend that city against an assault by fifteen thousand Reds. He was told also of another case in which a saint was appointed General because, when a bomb penetrated the church of which she was the patron saint, she prevented it from exploding.

The Fuehrer intervened as follows: I have the gravest possible doubts that any good can come of nonsense of this kind. I am following the development of Spain with the greatest scepticism, and I've already made up my mind that, though eventually I may visit every other European country, I shall never go to Spain.

PUBLISHED IN: ADOLF HITLER CHRISTIAN QUESTION (CQ) FRANCISCO FRANCO HITLER'S TABLE TALK (BOOK) SPAIN ON JULY 15, 2015 AT 11:22 AM COMMENTS OFF

Ray of hope

If the economy slips badly, there will be hell to pay. More and more people will listen to the dissidents.

—William Pierce,
"Get Set for War," 1996.

PUBLISHED IN: CURRENCY CRASH WILLIAM PIERCE ON JULY 15, 2015 AT 9:13 AM COMMENTS (1)

Oliver on the Hellstorm

Below, three *apparently* disconnected passages from "The Dying and the Dead" by Revilo Oliver. The whole text by Oliver reminded me David Lane's "Open letter to a dead race". I have written in this site that, if westerners don't atone for the sin they committed in Germany—and that means, ultimately, rejecting the Gregorian calendar and using instead Hitler's birth —, the white race will become extinct:

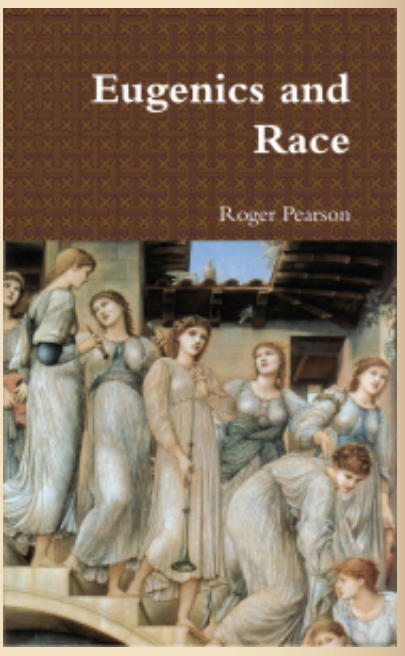

"RACISM":

On the origin of the word "racist"

The word "racism" from the Nietzschean viewpoint

Two texts by Wm. Pierce:

1. Best article on the Jewish question

2. The West's darkest hour

If Yockey had not been hounded to death by the Jews and were alive today, would he take again, without variation, the oath he took in 1946 when he left Wiesbaden, where he could no longer endure the obscene spectacle of the foul murders that the Americans were committing to please the Jews?

> *I will go from one end to the other of my beloved Europe. I know well that I shall be going only to a churchyard, but I know, too, that the churchyard is dear, very dear, to me. Beloved dead lie buried there. Every stone over them, every bomb-crater containing the pulverized bones of these dead, tell me of a life once so ardently lived, so passionate a belief in its own achievements, its own truth, its own battles, its own knowledge, that I know, even now I know, that I shall fall down and kiss those stones, those endless ruins, this blood-drenched, sacred earth, and weep.*
>
> *But I surely also know that then, despite a convulsive rage at the perpetrators of this crime, I will again stand erect over this European graveyard and swear the solemn oath that to my last breath I will fight tooth and nail against those who attempted, in vain to be sure, to destroy the cradle of our Western Culture, with its unmatched accomplishments, with its deeds unique in the annals of Humanity. This, I, Francis Yockey, do solemnly swear!...*

In 1945, in the devastated and desolate land of a nation of heroes, the American Army forced a German physician to save the life of a captive who had tried to commit suicide. The wretched man, who had surrendered in the mistaken belief that he was surrendering to civilized human beings, had contrived to find a piece of wire and twist it tightly about his throat in the hope of escaping the long, lingering, and exquisite tortures for which the self-righteous sadists reserved him.

The German physician grimly did what he was compelled to do, but he was a man. He looked the commanding officer in the eye and said calmly: "You Americans have done more than violate the law of nations. You have committed hybris. God will punish you, and if there is no god, Nature will."

Yes, Nature will...

So far as one can extrapolate from the present, disregarding our pathetic hopes for a psychological and biological miracle, there is one race which, by its own fatuity and degeneracy, seems likely to become extinct less than a century after it was master of the world.

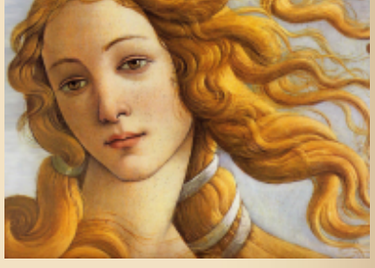

See how using non-white labor in the Ancient World or capitalism in the Modern World is the main factor for white decline:

Who We Are (abridged)

For a couple of articles on Richard Wagner and LOTR click on pics below:

The Jewish Problem (Jewish authors):

Larry Auster's unpublished chapter

Excerpts of *Esau's Tears*

The Jewish Problem (non-Jewish authors):

Definition of anti-Semitism

The Culture of Critique's

END

PUBLISHED IN: ANTI-GERMAN EXTERMINATIONISM EVIL FRANCIS PARKER YOCKEY REVILO OLIVER SECOND WORLD WAR UNITED STATES WEST'S DARKEST HOUR ON JULY 14, 2015 AT 6:22 PM COMMENTS (4)

On exterminationism

> "I am a moderate compared to *The Turner Diaries*. I would like the most peaceful possible divorce from other races. Pierce wanted extermination, plain and simple."
>
> —Greg Johnson

Editor's note: The below passage from George Lincoln Rockwell's *White Power* strongly reminds me the book I'm presently writing, *Extermination*; and cannot contrast more with white nationalists like Johnson:

_____ 卐 _____

As Adolf Hitler said in *Mein Kampf*, the only question in the history of our times is: Will the titanic and final struggle of humanity turn out for the benefit of the White Aryan, or the benefit of the scheming Jew and his swarming army of colored inferiors?

As this racial Armageddon approaches, the real value of a human being will shortly appear with a vengeance whether we like it or not. Like the "plague of diamonds" pouring out of the sky, there will be such a roaring storm of people on this planet that it will sink in its orbit from sheer weight. Colored "humanity" will drop to lower than zero on the scale of value.

Your children or grandchildren will be forced to exterminate and/or transport swarms of wild Blacks until all of them are finally dead or corralled in Africa. And your grandchildren's children, in turn, will look back on you and wonder how, in the name of heaven, we ever let this insanity go so far without doing anything but talk! …

There is no "cure" for the coming population horror other than to kill…

This was the situation, for instance, in what is now Rhodesia,

Preface

History of Jewry:

The saga of the European Jews

Jew vs. White: More than 3,000 years of conflict

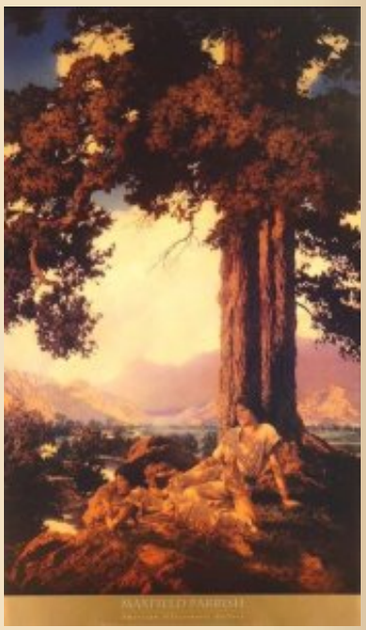

"Racism" is just an expression of evolution. All species go through racial separation on their path to speciation. No exceptions.

where the native, Black population never exceeded 40,000 since the beginning of time. Then along came the humanitarian, half-witted, White liberal, and "outwitted" Nature by providing these swarms of human scum with the medical genius of a higher race, with education, with police to maintain order and prevent them killing and eating each other, with hygienics to put down germs and mosquitoes and prevent disease, with sanitation facilities, and otherwise applying the miracles produced by White brains and character, to enable Black and inferior humanity to proliferate like flies on a dung heap.

The Whites came to Rhodesia with law and order, medicine, education and food—and produced 40 millions of Blacks, who now demand to take over the Whites! The way out of this mess is not in making available more food, better medical care, more efficient farming, or birth control! There is only the old-fashioned way of Nature: death, one way or another. Somebody has got to go, ugly as that may be.

The problem would never have arisen, had men been wise enough to obey Nature's ancient and eternal laws. But we didn't, and the problem is about to overwhelm us in a furious catastrophe.

If we don't do something about it, Nature will. There will be famines such as the world has never imagined, massacres such as the worst nightmare cannot envision, slaughter, disease, death and horror until there is nothing but blood and darkness on the face of the earth...

This is no call to brutal, heartless, sadistic massacre. There is no "hate" involved here, any more than there is "hate" involved when roaches or bedbugs invade a home and must be exterminated. It is a matter of survival.

If they survive and swarm by the millions, we must die. It will not be too many years before even the most rabid liberal will see that. Some of them already have, as the Blacks run around attacking them, shouting "Kill Whitey," "Burn, baby, burn!" and sacking our cities.

To survive, we will undoubtedly have to kill vast numbers of those of the colored races who attack us. I believe the planet will run red with the blood of both sides, in the lifetimes of many now living, before order is restored to the world, and genuine peace is therefore possible.

To stop a plague of bed bugs takes killing, not words. To stop a plague of traitors, agitators and black half-animals is going to take killing, not words.

In humans racist is just a person who loves his race, for example the nymphs on this sidebar. But in today's mad West the term "racist" de facto means *someone who loves the white race* to the point of wanting to preserve it.

Women from our viewpoint:

The eternal feminine

On racial IQ studies:

The new enemies of science

The roots of civilisation

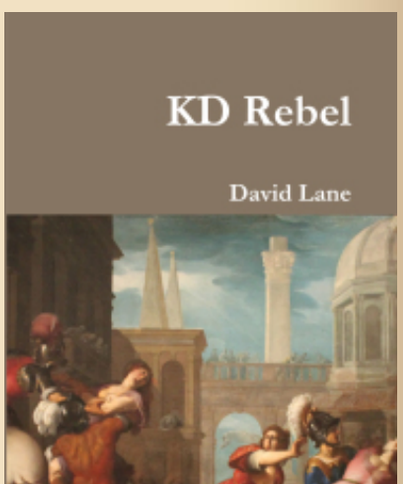

Locusts and bed bugs that do not invade your home do not need killing. Inferior humanity which leaves the White Man alone does not need killing, either, and can be left to limit their own numbers by their own stupidity, improvidence and cruelty. But it is forever too late for those colored people who *attack* the White Man to be permitted to survive.

We have no intention of attacking or exterminating those who leave us alone.

But let this be a declaration of war upon the savages who dare to shout "Kill Whitey," and on those Jews and others who dare to encourage, agitate, arm and finance them in this bloody insanity. It's them, or us!

PUBLISHED IN: AXIOLOGY ¿ME AYUDARÁS? (BOOK) BLACKS ESCHATOLOGY FINAL SOLUTION GEORGE LINCOLN ROCKWELL PRO-WHITE EXTERMINATIONISM ON JULY 14, 2015 AT 11:21 AM COMMENTS (7)

Homo Americanus, 6

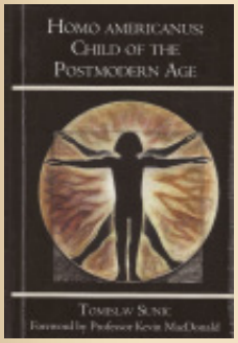

"Ethnic or racial discrimination, let alone charges of anti-Semitism, are viewed in postmodern Americanism as the ultimate intellectual sin…

Certain dogmatic views, particularly those regarding the sacred Jewish question and inherent goodness of non-European races, are imposed by force and must be accepted by all…"

Homo Americanus, chapter 1

PUBLISHED IN: AMERICANISM LIBERALISM TOM SUNIC ON JULY 14, 2015 AT 9:51 AM COMMENTS (2)

On Latin America

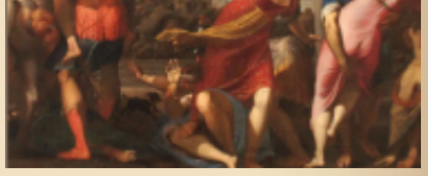

Who am I?:

See an excerpted translation from the German Metapedia article about me.

HUMAN SKIN COLORS:

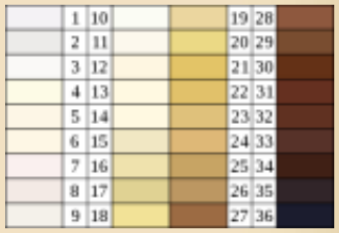

ARCHIVES

Select Month

CATEGORIES

14 words

2001: A Space Odyssey (movie)

A passage from *White Power*
by George Lincoln Rockwell

If you want to see a classic scientific proof of the evil of this race mixing, compare the histories of North America and South America.

South America is as rich, or richer, in natural resources than North America.

South America has as wide, or wider, range of climate, than North America.

South America is bigger than North America.

South America was settled before North America, and has had more time to grow and develop. Why is South America not far ahead of North America in civilization?

Why do all the people of the world clamor to get into *North* America, but few try to migrate to *South* America?

Why is North America now the "richest" continent on earth, while South America is still an "undeveloped," backward, starving continent, still containing headhunters and still largely a jungle?

You cannot claim this is because of "form of government," or because of "freedom," or any other reasons of economics, politics, theology, sociology, etc., because South America has had, and still has, all the things of this nature there are in North America. Most of the constitutions of Latin America are modeled directly, almost word for word, after the U. S. Constitution.

But most of South America remains, poor, chaotic, backward, dirty and "undeveloped"—as the liberals like to call the sorry, miserable colored races.

The only real difference between North America and South America is in the people—the *races*.

Abortion

Abraham (patriarch)

Abraham Lincoln

Achilles

Adam Smith

Adolf Hitler

Adversus Christianos (book)

Africa

Against the Fall of Night (novel)

Agamemnon

Alaric

Albert Lindemann

Albert Schweitzer

Albert Speer

Albrecht Dürer

Alcibiades

Alcman

Aldous Huxley

Alex Linder

Alexander Alekhine

Alexander the Great

Alexandr Solzhenitsyn

Alexandria

Alexis de Tocqueville

Alfred Rosenberg

Alice Miller

Alt-Right / white nationalism

American civil war

Americanism

The people of North America are overwhelmingly *white*—and mostly Nordic.

The people of South America are mostly dark—mixtures of native colored Indians, Negro slaves and Spaniards or Portuguese.

The English, Scandinavian, Scotch, Irish, French and German settlers of North America did not come only to loot and exploit and then return to Europe with their booty, as did the Spanish and Portuguese who came to South America. The Nordics (or "Anglo-Saxons") who came to North America came to settle, and they therefore brought their women with them, and lived as families. Northern Whites largely exterminated the native, colored population.

The Spaniards, who came only as looters and exploiters brought very, very few of their women, and joined the colored natives. Male human nature being what it is, Nature took its course.

In the North, the men produced more White Men, like themselves, mating only with their own women.

In South America, the Spaniards satisfied their lust on native Indian women, and later the Negro slave women they imported from Africa. They produced vast numbers of stunted, stupid, brown mongrels.

That is not "hate" or "bigotry": that is historical fact. And you can see the result for yourself if you visit South America.

In Brazil and the largest part of this vast Latin American continent, you will feel like some kind of foreign giant among colored pygmies when you walk down one of their streets. The population swarms with brown, murky-eyed, stunted and lethargic human creeps in baggy rags. Only where Northern energy and capital has moved in, as in the big cities, will you find what we would call "civilization." Wherever the native, mongrel population is left to itself, you will find filth, squalor, cruelty, incredible lack of morals or standards of conduct, political chaos, tyrants, laziness and the same kind of half-civilization you find in Africa, India and wherever the colored man rules.

These are cruel and brutal statements, perhaps. The heart of gentle folk rebels at their recitation. But the survival of Western civilization depends on their recital and their being burned into the minds of our people.

The mush-headed liberals, the Jews, the commies and the vast herds of brainwashed Americans are now doing to North America what the Spaniards did to South America.

Amerinds

Ammianus Marcellinus

An Eye for an Eye (book)

Ancient Greece

Ancient Rome

Anders Breivik

Andrew Anglin

Andrew Hamilton

Andrew Joyce

Angela Merkel

Anti-German exterminationism

Anti-white exterminationism

Antichrist (book)

Antiochus IV Epiphanes

Aphrodite

Apollo

Apollonius of Rhodes

Arcadia

Arcadius

Archeology

Archimedes

Architecture

Argentina

Arianism

Aristocracy

Aristophanes

Aristotle

Art

Artemis

And you can't afford to be tender hearted about this subject, because there is no way to correct a racial mistake, once we allow it to be made.

If we allow the idiots and conscious chart-forgers and ship-wreckers to make miserable little brown mongrels out of your grandchildren and their children, then you will make a South American jungle, too, out of our mighty, wondrous North American *white* civilization.

PUBLISHED IN: GEORGE LINCOLN ROCKWELL LATIN AMERICA NEANDERTHALISM NORTH AMERICA RACIAL STUDIES ON JULY 13, 2015 AT 2:14 PM COMMENTS (49)

On the Old Testament

The Old Testament was by Jews, about Jews, for Jews. If you are not Jewish the Old Testament has nothing to do with you, never has and never will. (Read Kevin MacDonald's first book of his trilogy about Judaism.)

PUBLISHED IN: JEWISH QUESTION (JQ) KEVIN MACDONALD OLD TESTAMENT ON JULY 13, 2015 AT 12:40 PM COMMENTS (3)

Mens arya in corpore arya

A translated passage from
Manu Rodríguez's latest essay

Now we live in chaos, in disorder, in the non-being, in falsehood. We now live death, decay, evil—our death, our decline, our ill. We live in an evil world (impure). Our world (our purity) has been desecrated, ethnically and culturally polluted, disturbed, upset—our order, our cosmos, our good, our truth, our being.

Arthur C. Clarke
Arthur de Gobineau
Arthur Kemp
Arthur Schopenhauer
Artificial Intelligence (movie)
Aryan beauty
Aryan problem / Deranged altruism
Asia
Athanaric
Atheism and secularism
Athena
Athens
Attila
Audios
Augustus
Australia
Austria
Autobiography
Axiology
Aztec people
¿Me Ayudarás? (book)
Barack Obama
Bartolomé de las Casas
Baruch Spinoza
Battle of Poitiers
Battle of Thermopylae
Bayreuth Festival
Beauty
Beethoven

I remind my countrymen that our decline and our downfall began with the Christianization (Judaization) of our peoples. There we lost not only our world, thereby also lost our identity, our truth, our good, and our being.

The world of our ancestors was both a shield and a weapon. It provided to each and every one of its members a spiritual identity. It brought firmness, safety, strength… It also brought the symbolic being (collective and spiritual, psychic if you will).

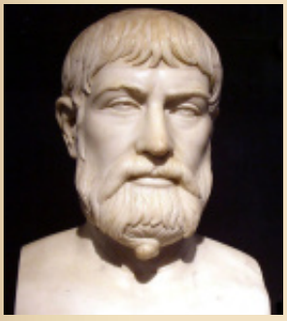

So Pindar could say, "Become who you are," i.e., become a Spartan, a Greek… He did not talk about a hidden individual being which should be revealed by introspection, but "become the one you were educated," fulfill your upbringing, your instruction (your *paideia*): what is expected from you. Caught up with your stature; don't become unworthy of your ancestors; answer to your race, your temper, your lineage.

Christianity introduced execrable principles: personal salvation, the personal god, altruism, pacifism, universal brotherhood… All these concepts were (and are) the germ of dissolution of the white peoples (and of any ancestral people). They separate, isolate individuals from their own people, their own traditions, their own social personality. They disintegrate the peoples, disintegrate them; destroy ancient ethnic traditions.

Universal ideologies create societies of racially and culturally heterogeneous (the uprooted masses) elements, but never a people. A people require ethnic and cultural homogeneity (and is the work of millennia).

Individualism is what is preached and sold in exchange for life, as there is no destiny; no future for those societies based on individualism.

Personal salvation on earth or in heaven is the recurring theme of universal ideologies, whether religious (Christianity, Buddhism) or political (liberal democracy).

A society based on individual principles (spiritual, political, economic) is a contradictory society, in conflict with itself. The union sought is false, ghostly. So, no matter how those societies can last, they carry within themselves the seeds of their own destruction, of their own impossibility.

The Jewish *intelligentsia* spreads, among the peoples, universal trans-ethnic creeds while jealously guarding its own ethnic and cultural heritage. Such is its preferred domain strategy. Our idea is to establish an organization or identitarian group in Europe, a

Ben Klassen
Ben-Hur
Benito Mussolini
Benjamin Disraeli
Benjamin Franklin
Beowulf
Berlin
Bernal Díaz del Castillo
Bernardino de Sahagún
Bible
Bill Clinton
Biography
Blacks
Bob Whitaker
Book of Revelation
Brazil
Brenton Tarrant
Brigade (novel)
Brutus
Buddhism
Caligula
Camp of the Saints (novel)
Canada
Cannibalism
Carl Gustav Jung
Carl Sagan
Carl Schmitt
Carlo Collodi
Carolyn Yeager
Carthaginians
Cassius Dio

European-wide “identitarian movement.”

We absolutely accept the Nazi legacy. Not to follow it to the letter, of course. The circumstances are different. But we should consider the affirmation of Nazism as an indispensable prerequisite, and as one of our most fundamental identity markers, for many reasons. We must honor the first Aryan nation (the men and women, their deeds, their accomplishments, their tragic story…); recapture her spirit, rescuing her memory, regain her honor.

Whoever denies or disowns Nazism is not worthy of belonging to the future Aryan nation.

PUBLISHED IN: CHRISTIAN QUESTION (CQ) GENUINE SPIRITUALITY INDIVIDUALISM INDO-EUROPEAN HERITAGE MANU RODRÍGUEZ (BLOGGER) NATIONAL SOCIALISM PINDAR UNIVERSALISM WEST'S DARKEST HOUR ON JULY 12, 2015 AT 6:58 PM COMMENTS (5)

« Older Entries

Newer Entries »

Catholic Church

Catholic religious orders

Cato

Celsus

Celts

Charlemagne

Charles Darwin

Charles Dickens

Charles Martel

Charles V

Chess

Child abuse

Childhood’s End (novel)

China

Christian art

Christian question (CQ)

Christian views on Hell

Christianity

Christopher Columbus

Cicero

City of God (book)

Civil war

Civilisation (TV series)

Claudius

Clement of Alexandria

Colin Ross

Color of crime

Committee for Skeptical Inquiry

Commodus

Communism / Bolshevism

Conservatism

Conspiracy theories

Constans

Constantine

Constantine II

Constantinople

Constantius II

Corneliu Zelea Codreanu

Counter-Reformation

Crusades

Currency crash

Daniel (biblical figure)

Dante Alighieri

Darkening Age (book)

David (king of Israel)

David Duke

David Friedrich Strauss

David Irving

David Lane

Day of Wrath (book)

Daybreak Publishing

Death in Venice (movie)

Decius

Degeneracy

Degenerate art

Demeter

Democracy

Democritus

Demography

Denmark

Der Ring des Nibelungen (opera)

Destruction of Greco-Roman world

Diocletian

Dionysus

Dominique Venner

Don Quixote (book)

Donald Trump

Dorians

Dresden

Dwight D. Eisenhower

Dylann Roof

Eastern Orthodox Church

Economy

Edmund Burke

Edward Gibbon

Edward I of England

Egalitarianism

Egypt

Eleusis

Elizabeth I

Emperor Julian

Energy / peak oil

England

Enlightenment

Enoch Powell

Erasmus

Esau's Tears (book)

Eschatology

Essay on the Inequality of Human Races

(book)

Ethnic cleansing

Eugenics

Euripides

Europe

European Union

Eusebius

Evil

Evropa Soberana (webzine)

Ezekiel

Fair Race's Darkest Hour (book)

Fascism

Feminism

Feminized western males

Film

Final solution

First World War

France

Francis Galton

Francis Parker Yockey

Francisco Franco

Franco Zeffirelli

Frankfurt School

Franklin D. Roosevelt

Franks

Franz Boas

Frederick the Great

Free speech / Free press

French Revolution

Friedrich Nietzsche

Friedrich Schiller

Fritigern

From Jesus to Hitler (book)

G.W.F. Hegel

Galerius

Galileo Galilee

Game of Thrones

Gaul

Genetics

Genghis Khan

Genrikh Yagoda

Genuine spirituality

Geography

George Lincoln Rockwell

George Orwell

George Washington

Germanic People

Germany

Giorgio de Chirico

Giselher Wirsing

God

Goethe

Gone with the Wind (movie)

Gore Vidal

Goths

Gratian

Greg Johnson

Guillaume Faye

Gulag Archipelago (book)

Gustave Doré

Hadrian

Hamlet (1948 film)

Hannibal

Hans F. K. Günther

Harold Covington

Harry S. Truman

Hate

Heinrich Himmler

Hellstorm (book)

Helmut Stellrecht

Henry VIII

Heracles

Hermann (Arminius)

Hermann Göring

Hermann Samuel Reimarus

Hernán Cortés

Herod the Great

Herodotus

Hesiod

Hieronymus Bosch

Hippocrates

History

History of the decline and fall of the Roman Empire (book)

Hitler Youth

Hitler's table talk (book)

Hojas Susurrantes (book)

Holocaust

Holodomor

Homer

Homosexuality

Honorius (emperor)

Horace

Human sacrifice

Huns

Hunter (novel)

Hypatia of Alexandria

Ibycus

Iceland

Iliad (epic book)

Immanuel Kant

Immigration laws

Impeachment of Man (book)

India

Individualism

Indo-European heritage

Industrial Revolution

Infanticide

Inquisition

Intelligence quotient (IQ)

Ireland

Isaac Newton

Isabella I of Castile

Isaiah (prophet)

Islam

Islamization of Europe

Israel

Italy

James Mason

James Watson

Jane Austen

Japan

Jared Taylor

Jean-Jacques Rousseau

Jefferson Davis

Jeffrey Masson

Jeremy Bentham

Jerusalem

Jesus

Jewish hate groups

Jewish question (JQ)

Jewish–Roman wars

Jez Turner

Johannes Gutenberg

Johannes Kepler

John Calvin

John F. Kennedy

John Locke

John Milton

John Modrow

John of Patmos

John Stuart Mill

John the Evangelist

John Tyndall

José María Morelos

José Vasconcelos

Joseph Goebbels

Joseph Stalin

Josephus

Joshua

Jovian

Judaism

Julian (novel)

Julius Caesar

Julius Firmicus Maternus

Justice

Justinian I

Juvenal

Karl Marx

Karl Popper

Karlheinz Deschner

Kenneth Clark

Kevin MacDonald

Kriminalgeschichte des Christentums (books)

Ku Klux Klan

Lactantius

Latin America

Lawrence Auster

Leon Trotsky

Leonardo da Vinci

Leonidas

Libanius

Liberalism

Library of Alexandria

Literature

London

Lord of the Rings (novel / film)

Lothrop Stoddard

Louis XIV of France

Louis-Ferdinand Céline

Luke the Evangelist

Lycurgus

Maccabees

Madison Grant

Mainstream media

Manosphere

Manu Rodríguez (blogger)

March of the Titans (book)

Marcus Aurelius

Marcus Eli Ravage

Mark the Evangelist

Mark Twain

Mark Weber

Marriage

Martin Bormann

Martin Luther

Marxism

Materialism / capitalism

Maternus Cynegius

Matt Koehl

Matthew the Evangelist

Matthias Grünewald

Maxfield Parrish

Maya civilization

Mein Kampf (book)

Men

Metaphysics of race / sex

Mexico

Michael O'Meara

Michelangelo

Middle Ages

Middle East

Miguel Hidalgo y Costilla

Militarism

Miscegenation

Miscellany

Moctezuma II

Monarchy

Mongols

Monocausalism

Montaigne

Montesquieu

Morgenthau Plan

Moscow

Moses (Hebrew lawgiver)

Music

My pinacoteca

Name of the Rose (novel)

Napoleon

National Socialism

Neanderthalism

Nero

New Spain

New Testament

New York

Newspeak

Niccolò Machiavelli

Nicolaus Copernicus

Non-white immigration

Nordicism

Norman Rockwell

North America

Norway

Nuremberg

Obituaries

Occam's razor

Occidental Observer (webzine)

Odysseus / Ulysses

Old Testament

Oliver Cromwell

On the Genealogy of Morality (book)

On The Historicity of Jesus (book)

Opera

Oracle of Delphi

Oratory

Origen

Oswald Mosley

Otto von Bismarck

Ottoman Empire

Ovid

Painting

Parapsychology

Paris

Parsifal (opera)

Parthenon

Passing of the Great Race (book)

Patriarchy

Pedagogy

Pederasty

Percy Bysshe Shelley

Pericles

Persephone

Persia

Peter Schiff

Petronius

Philippe Rushton

Philo

Philosophy

Philosophy of history

Pindar

Plato

Pliny the Elder

Plutarch

Poetry

Poland

Polybius

Pompey

Pope Francis (Francisco I)

Pope Gregory I

Pope Theophilus of Alexandria

Porphyry of Tyre

Portugal

Pre-Columbian America

Prehistory

Pride & Prejudice (2005 movie)

Pro-white exterminationism

Protestantism

Pseudoscience

Psychiatry

Psychoanalysis

Psychohistory

Psychology

Puritans

Quotable quotes

Racial studies

Rape of the Sabine Women

Raphael

Real men

Recceswinth

Reconquista

Red terror

Reformation

Reinhard Heydrich

Religion

Rembrandt

Renaissance

René Descartes

Republic (Plato's book)

Revilo Oliver

Rhodesia

Richard Carrier

Richard Wagner

Richard Walther Darré

Rising Tide of Color (book)

Robert Jay Mathews

Roger Devlin

Romanticism

Rome vs. Judea (book)

Romulus

Ronald Reagan

Russia

Russian Revolution

Sappho

Satyricon (novel)

Savitri Devi

Schizophrenia

Schutzstaffel (SS)

Science

Second World War

Seneca

Sense and Sensibility (movie)

Sexual "liberation"

Siege (book)

Sigmund Freud

Silvano Arieti

Skepticism

Sleeping Beauty (1959 film)

Socrates

Solomon

Solon

South Africa

Soviet Union

Spain

Sparta (Lacedaemon)

Sponsor

St Ambrose

St Athanasius

St Augustine

St Cyril of Alexandria

St Francis

St Ignatius of Antioch

St Irenaeus

St Jerome

St John Chrysostom

St Paul

St Peter

St Thomas Aquinas

Stefan Zweig

Stilicho

Strabo

Struggle with the Daimon (book)

Sturmabteilung (SA)

Suetonius

Summer, 1945 (book)

Sweden

Switzerland

Sword

Tacitus

Temple of Artemis

Temple of Jerusalem

Temple of Serapis

Tenochtitlan

Tertullian

Thebes

Theoderic the Great

Theodore Lidz

Theodoret

Theodosius I

Theodosius II

Theology

Third Reich

Thomas Cole

Thomas Goodrich

Thomas Hobbes

Thomas Jefferson

Thomas Szasz

Thucydides

Thus spoke Zarathustra (book)

Tiberius

Titus

Tom Sunic

Trajan

Transvaluation of all values

Trauma model of mental disorders

Turin Shroud

Turner Diaries (novel)

Twilight of the idols (book)

Two Hundred Years Together (book)

Ukraine

Ulfilas

Uncategorized

Uncle Tom's Cabin (novel)

United Kingdom

United States

Universalism

Valens

Valentinian I

Valentinian II

Valentinian III

Valerian

Vercingetorix

Vespasian

Videos

Vienna

Vikings

Vincent van Gogh

Vladimir Lenin

Vladimir Putin

Vlassis Rassias

Voltaire

W.B. Yeats

Ward Kendall

WDH radio show

Welfare of animals

West's darkest hour

White-slave trade

Who We Are (book)

Wikipedia

Wilhelm Sieglin

Will Durant

William Blake

William James

William Pierce

William Shakespeare

Winston Churchill

Wolfgang Amadeus Mozart

Women

Wuthering Heights (novel)

Xenophon

Yearling (novel)

Zeus

Zosimus

Zweites Buch

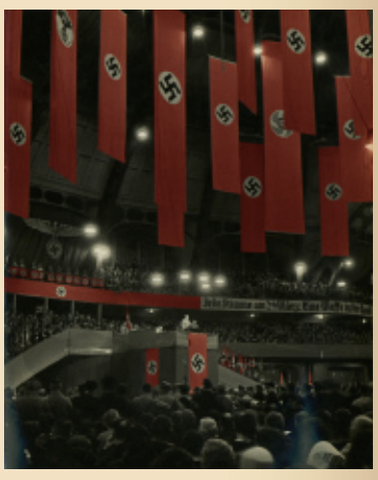

The greatest of the “conservative” thinkers, Joseph de Maistre, pointed out long ago that the French Revolution led the revolutionaries rather than was led by them. For he believed that certain Providential forces rule our lives. These forces he saw in Christian terms, but others, like Heidegger, for instance, saw them in terms of Being, over which humans have no control.

In either case, the force of Providence or Being or Destiny has a power that has often made itself felt in our history. For this reason, I have little doubt that Europeans will eventually throw off the Judeo-liberal system programming their destruction. I’m less confident about we Americans, given the greater weakness of our collective identity and destiny. But nevertheless even we might be saved from ourselves by this force—as long as we do what is still in our power to do.

—Michael O'Meara

BLOGROLL

The Occidental Observer (scholarly site about the Jewish Question).

Nazi Propaganda Guide Page (not exactly a National Socialist friendly site but very informative of primary NS sources).

The legacy of Wm. Pierce

David Irving's Website

Jake F.'s NS Archive

IN SPANISH

La hora más oscura

From Guillaume Faye's "Mars & Hephaestus":

The twenty-first century will be a century of iron and storms. It will not resemble those harmonious futures predicted up to the 1970s. It will not be the global village prophesied by Marshall MacLuhan in 1966, or Bill Gates' planetary network, or Francis Fukuyama's end of history: a liberal global civilization directed by a universal state.

The Third Age of European Civilization commences, in a tragic acceleration of the historical process, with the Treaty of Versailles and end of the civil war of 1914-18: the catastrophic twentieth century. Four generations were enough to undo the labor of more than forty. Europe fell victim to its own tragic Prometheanism, its own opening to the world and universalism, oblivious of all ethnic solidarity.

The Fourth Age of European civilization begins today. It will be the Age of rebirth or perdition. The twenty-first century will be for this civilization, the fateful century, the century of life or death.

Let us cultivate the pessimistic optimism of Nietzsche. "There is no more order to conserve; it is necessary to create a new one." Will the beginning of the twenty-first century be difficult? Are all the indicators in the red? So much the better. They predicted the end of history after the collapse of the USSR? We wish to speed its return: thunderous, bellicose, and archaic. Islam resumes its wars of conquest. China and India wish to become superpowers. And so forth. The twenty-first century will be placed under the double sign of Mars, the god of war, and of Hephaestus, the god who forges swords, the master of technology and the chthonic fires. This century will be that of the metamorphic rebirth of Europe, like the Phoenix, or of its disappearance as a historical civilization and its transformation into a cosmopolitan and sterile Luna Park.

The beginning of twenty-first century will be the despairing midnight of the world of which Hölderlin spoke. But it is always darkest before the dawn. Let us prepare our children for war. Let us educate our youth, be it only a minority, as a new aristocracy.

Today we need more than morality. We need hypermorality, the Nietzschean ethics of difficult times. When one defends one's people, i.e., one's own children, one defends the essential. Then one follows the rule of Agamemnon and Leonidas but also of Charles Martel: what prevails is the law of the sword, whose bronze or steel reflects the glare of the sun.

T A G S:

4 words

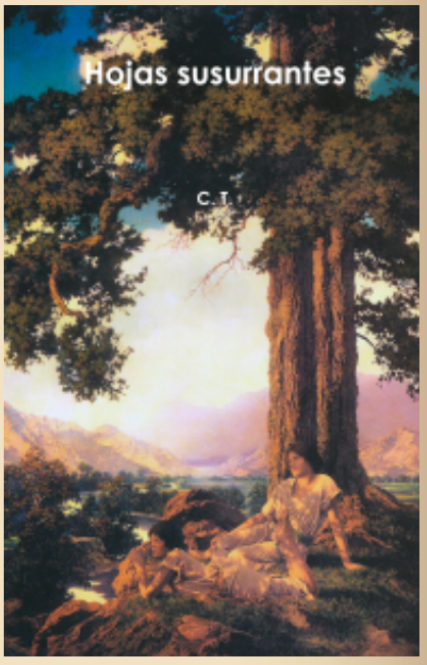

For Spanish-speakers: an autobiography of the editor of this site in two volumes is available: here and here.

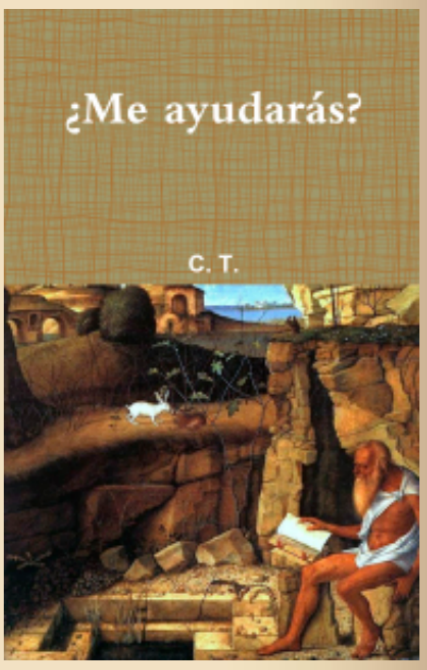

He who has not read *Day of Wrath* has not looked at the admin of this site in the eyes. A hard copy is available: here. For an introduction see: here.

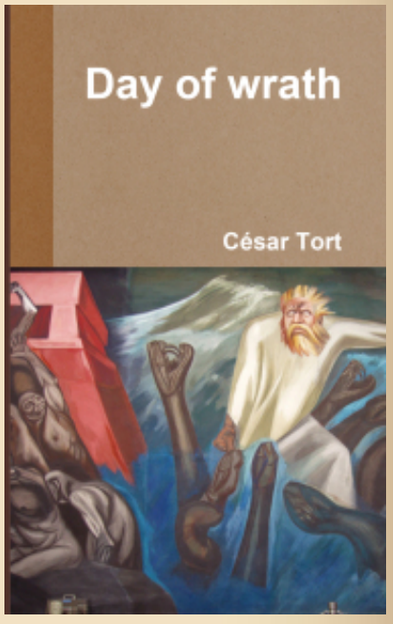

_____ 卐 _____

"Hate is not some useless organ like the appendix. It's there for a reason.

Why does Christianity do all it can to talk us out of necessary and functional drives?

Well, the answer is that it's a bit of software meant to disable our enemy recognition module. Christianity preaches blind love, and that love is murdering the West". – Alex Linder

"Why were you so ungrateful to our gods as to desert them for the Jews?" —Emperor Julian to the Christians

Regarding the sticky post see esp. post #37.

For the context of the Christian problem see: here.

Donate

Search

When you forbid your enemy to hate, you've disarmed him.

RSS 2.0Comments RSS 2.0

Close and accept Privacy & Cookies: This site uses cookies. By continuing to use this website, you agree to their use.
To find out more, including how to control cookies, see here:

Follow